WEATHER FORECAST
Victoria and Vicinity—Light to moderate northerly winds; fine with frosts at night.
Vancouver and vicinity—Light to moderate winds; fine and cold at night with occasional fog.

Victoria Daily Times

TIMES TELEPHONES
Advertising Department ..... 2 rights [illegible]
Circulation Department ..... 2 rights [illegible]
News Editor and Reporter ... 2 rights [illegible]
Managing Editor ..... 2 rights [illegible]

VOL. 86 NO. 31 | VICTORIA, B.C., WEDNESDAY, FEBRUARY 6, 1935—18 PAGES | PRICE FIVE CENTS

INQUIRY INTO FUEL PRICES IN B.C. OPENS

FIFTEEN-YEAR SENTENCE IN MEISNER CASE

Trial of Cincinnati Bookmaker For Kidnapping J. S. Labatt Quickly Ends at London, Ont., After Two Defence Witnesses From Kentucky Disappear

Jury Out Little More Than Hour

Canadian Press

London, Ont., Feb. 6.—David Meisner, Cincinnati bookmaker, this afternoon was sentenced to fifteen years on each of three counts against him in connection with the kidnapping of John S. Labatt, wealthy London brewer. The sentences are to run concurrently.

The jury found him guilty and Mr. Justice O. F. McFarland imposed sentence.

He was charged on two kidnap counts and one of robbery with violence.

There was no imposition of lasher, permissible when conviction is made on an armed robbery charge.

MAKES NO DISPLAY

Meisner heard the jury's verdict with little facial expression except a slight dropping of his mouth.

The jury, in the Middlesex County assize court, returned the verdict after little more than an hour's deliberation.

WITNESSES DISAPPEAR

The closing stage of the trial came earlier than expected when, with the defence case cut short by the disappearance of two witnesses, both Covington, Kentucky, police detectives, C. W. Bell, chief of counsel for Meisner, addressed the jury.

At resumption of court this morning the defence rested its case. Mr. Bell announced he had learned LeRoy Hall and Albert Seitter had disappeared. It was reported they had returned to the United States.

Hall was in the witness-box late yesterday and was under a sharp cross-examination at adjournment.

Mr. Labatt was kidnapped on August 14 and released in the early morning of August 17.

Mr. Bell reviewed the treatment tendered Mr. Labatt by the kidnap-

(Turn to Page 16, Col. 5)

GEN. SMUTS, ILL, REGAINS STRENGTH

Capetown, Union of South Africa, Feb. 6.—The condition of General Jan Christian Smuts was greatly improved to-day and his temperature normal. The sixty-five-year-old statesman was taken ill several days ago.

LARGE TIMBER DEAL STUDIED

London Paper Doubts British Government Will Vary Terms With Soviet

Canadian Press

London, Feb. 6.—Doubt the British Board of Trade will be able to reduce, if it so desires, the amount of Russian timber envisaged in a new contract signed for 1935 between Timber Distributors Limited and Russian trade representatives, was expressed to-day by The Financial News of London.

The new agreement calls for delivery of 400,000 standards, at a cost between $25,000,000 and $30,000,000.

The first contract for 1934 called for 3430,000 standards, but that figure was reduced to 35,000 standards by the Board of Trade and the existing "fall" clause, providing for a drop in the price under certain circumstances, was abrogated.

The Financial News said to-day it doubted whether the Board of Trade could take such action as it did last year, largely on Canada's insistence, because since then the new reciprocal Anglo-Russian trade treaty has been signed.

The long negotiations leading to signing of the new contract were caused by fixing of a new fall clause, The News said, leaving in doubt the extent to which this "safeguard" for the Russian exporters applies to the new contract.

PRICE QUESTION

In last year's contract the significance of the clause lay in the fact that, under it, the Soviet might lower its contract price for lumber below that at which any competitors might sell in the British market, irrespective of what the Soviet contract price might be.

Pictures Expected to Bring $1,500,000

"I am growing older," said J. P. Morgan, sixty-seven-year-old New York banker, in announcing part of the famous Morgan private art collection would be sold in anticipation of possible estate administration problems after his death. A group of six old masters valued at $1,500,000, including the Rubens portrait, "Anne of Austria," shown above, will be auctioned soon.

Evidence Given For Hauptmann By Plumber To-day

Flemington, N.J., Jury Told Attic Board State Said Was Used in Ladder Was Not Missing in August, 1934

Associated Press

Flemington, N.J., Feb. 6. — A Bronx plumber testified to-day that an attic floor board, which the state charged was used in the Lindbergh kidnap ladder, was not noted by him to be missing when he investigated a leak in August, 1934.

Gustave Miller, the plumber, said he examined the attic at that time for six or seven minutes and could remember no boards missing.

The state had produced testimony that after Hauptmann's arrest police found a board missing from the attic, and that an upright from the kidnap ladder fitted into the vacant space, jibing with it even to the nail holes and the slant of the nails.

This evidence was further supported by a wood expert, who said the grain of the ladder upright matched that of a section from which the missing floor board had been sawn.

Baby Charles A. Lindbergh was kidnapped and slain on March 1, 1932. The state's contention is that the floor board was torn up before that time for use in the ladder which was left near the scene of the crime.

LOOKED AT FLOOR

"Did you look at the boards," Edward J. Reilly, defence chief, asked Miller.

"I looked at them, certainly, when I walked along," he replied.

(Turn to Page 2, Col. 6)

D'ARCY TATE DIED TO-DAY

Well-known Victoria Barrister and Former P.G.E. Counsel Passes Away

D'Arcy Tate, vice-president and general counsel of the P.G.E. Railway during its construction days and for years a figure in British Columbia politics, died to-day at his home, 418 Beach Drive, where he had been living retired for upwards of twenty years.

He was born in Portadown, Ireland, June 14, 1866, and educated at Queen's College, Belfast. In 1893 he was called to the Ontario bar and subsequently became a member of the Ontario, Manitoba, Saskatchewan, Alberta and British Columbia bars.

After being counsel for the Toronto, Hamilton and Buffalo Railway for five years, he came west in 1905 as assistant solicitor of the Grand Trunk Pacific. He was a member of the Union Club.

Surviving him are his mother, one brother in Ireland, one sister in France and one in Spokane, Washington.

Funeral services will be held at Hayward's B.C. Funeral Chapel on Friday afternoon, at 3.30 o'clock. Interment will be in Ross Bay Cemetery.

THREE HAVE OPERATIONS

Lindsay, Ont., Feb. 6 (Canadian Press).—Three members of the family of Mr. and Mrs. Howard Fleming of Uphill, Ont., were recovering today from appendicitis operations, all within a week.

ASK NEW BILL BE CHANGED

Labor Delegates Suggest Employers Give More to Job Insurance

Canadian Press

Ottawa, Feb. 6.—Spokesmen for the Trades and Labor Congress of Canada to-day expressed approval in general of the government's unemployment and social insurance scheme, but suggested several changes in the measure, including augmentation of employers' contributions and diminution of those by workers.

The congress, presenting its annual legislation memorandum to the cabinet, asked that the employers' contributions to the scheme be raised from 25 to 30 cents in the case of adult men and that the workers' contributions in the same class be reduced to from 25 to 20 cents. It suggested similar changes in other insurance classes.

The delegation also submitted the forty-week contributory period was too long and that it would debar many from participation in benefits of the scheme.

At the same time it was asked the section setting a seventy-eight-day period for reception of benefits be lengthened.

The congress requested assurance, "in view of the very moderate sums to be paid," that no diminution in benefits would occur in cases where a five-day week prevailed.

MINISTERS LISTEN

The presentation was made by Tom Moore, chairman; R. J. Tallon, vice-president; P. M. Draper, secretary-treasurer, and Mayor James Simpson of Toronto. About fifty delegates were present and were heard by Prime Minister R. B. Bennett and ten members of the cabinet.

Prime Minister R. B. Bennett congratulated Mr. Moore on the character of his remarks. He could not recall having listened before to any representations that contained so much commendation.

(Turn to Page 12, Col. 1)

ENGLAND IN SOCCER WIN

Defeat Ireland 2 to 1 at Liverpool; Bastin Nets Pair of Goals

Canadian Press

Liverpool, Feb. 6.—England defeated Ireland 2 to 1 in an international soccer game played here to-day. Half time score was 1 to 0 in favor of England.

Ireland played an extremely aggressive game and it was only the ability of the English team to seize opportunities in front of her opponents' goal that resulted in victory for them.

Bastin scored the only goal of the first half, Stevenson equalizing soon after the resumption. Bastin netted the winning counter shortly before the close of the game.

The match was played in clear, cold weather before 30,000 spectators.

Ireland dominated most of the play. Their shots at Hibbs, however, lacked power. Bastin scored after seventeen minutes with a strong shot into the roof of the net.

After the interval, Ireland equalized following good work by their forwards. Coulter centred, the ball being deflected from Hapgood to Stevenson, who scored from fifteen yards out.

England's second goal came when Fulton only partially cleared from a corner. Bastin nipped in and netted a remarkable goal.

(Turn to Page 16, Col. 6)

Messages To Press Leaders

Borden, Bennett and King Greet Imperial Press Conference at Capetown

Capetown, South Africa, Feb. 6.—Newspaper publishers and editors, gathered from all parts of the empire as delegates to the Fifth Imperial Press Conference, to-night heard their meeting characterized as a "Conference of the Powers" in a message from Sir Robert Borden, former Prime Minister of Canada.

Messages from Premier Bennett and Rt. Hon. W. L. Mackenzie King, leader of the Liberal Party of Canada, also were read.

"In impressive an assemblage is indeed a 'Conference of the Powers' and an inspiration to those endowed with imagination to realize its significance," said Sir Robert's message, read at the inaugural state banquet by E. Norman Smith of The Ottawa Journal, who heads the Canadian delegation.

GREAT INFLUENCE

"To our Commonwealth 'league of nations' the service of the press is inestimable," Sir Robert's message continued. "In every advanced democracy it is a commanding in-

(Turn to Page 2, Col. 3)

All Phases of Fuel Trade, Including Coal, Gas and Oil To Be Bared By Commission

Capital Structures of Companies Included in Exhaustive Scope of Investigation, C. H. O'Halloran, Commission Counsel, Announces at Opening

Business Profits To Be Brought Out

W. A. Cameron, First Witness, Tells of Local Costs and Selling Prices; Favors Dealers Getting $4 a Ton Profit Instead of Present $3.50

The royal commission conducted by Mr. Justice M. A. Macdonald to find out what is the matter with the coal industry in British Columbia, and whether coal, gasoline and fuel oil prices are too high and what action should be taken, got under way to-day in the Court of Appeal room.

C. H. O'Halloran, counsel to the inquiry, inaugurated the proceedings by recounting facts leading up to its inception and setting out its scope. He said that besides investigating all phases of the industry and the distribution business, to find out why costs were as they are, the profits of those engaged in the various branches of the coal business would be investigated.

DETAILED INQUIRY

"I think it may be said that no system of computing cost of production, distribution or to the consumer will be of much assistance unless it is first established that such system confines itself to the actual cost in each instance," Mr. O'Halloran said. "This may mean a detailed inquiry into the capital structures of the companies, the ascertainment of the actual amount of cash money expended in various enterprises, the actual value of the undertakings or assets purchased, a comparison of the actual value of the undertaking, with the capital outlay purported to be represented in the capital structure.

"Detailed consideration of the methods of carrying on the various businesses is necessitated so that it may be seen whether or not the business structure is too unwieldy, too ambitious or too expensive for reasonable business requirements and thus adding a percentage of overhead ultimately absorbed by the consumer."

Mr. O'Halloran said it would be a matter to consider whether a monopoly existed, whether there was fixing of prices and "other factors at work which bring about the addition of costs in the doing of business, which ultimately falls on the consuming public?"

Other aspects of the coal problem to be investigated here, he said, included such as: "Is the mining and sale of coal conducted in a manner to comply with modern demands and methods? What has been done by the coal producers of this province to keep abreast of the march of progress?"

Mr. O'Halloran declared there was "a feeling among a large section of the population that the price of coal

(Turn to Page 2, Col. 3)

JAPANESE CREW FEARED DROWNED

Associated Press

Tokio, Feb. 6.—The Japanese freighter Fuji Maru was believed to have sunk with its crew of twenty-six to-day in a fierce snowstorm off Shidzuoka.

The vessel signalled for help as it wallowed through heavy seas and then disappeared from the sight of those on board nearby fishing craft. The fishermen were prevented by rough water and the high wind from going to the distressed freighter's aid.

The Fuji Maru was a craft of 1,000 gross tons.

Craft Aground Off Vancouver

Steamer Cruiser Ashore Off Stanley Park; Passengers Taken Off

Canadian Press

Vancouver, Feb. 6.—The steamer Cruiser of the Pacific Navigation Company went ashore about noon to-day in a heavy fog near Siwash Rock, landmark on the shore of Stanley Park at the entrance to Vancouver Harbor. No one was injured and a Pacific Salvage Company vessel took the passengers off.

The Cruiser, now engaged in the Howe Sound passenger trade, was formerly the missionary ship Thomas Crosby.

The mishap was the third in three days of heavy fog over Vancouver harbor and the Gulf of Georgia. On Monday the Canadian Pacific steamship Princess Alice was in collision with the West Vancouver ferry No. 5, which sank, with the loss of one life. Twelve hours later the C.P. Ss. Princess Charlotte and the Union steamship Chelohsin escaped serious damage in a minor collision off Point Atkinson.

WEAK AFTER ILLNESS

Sir Basil Zaharoff, Europe's rarely photographed super-salesman of munitions, had just stepped out of his hotel at Monte Carlo when alert cameraman appeared on the scene. This striking picture of the aged dealer in armaments and shells shows him enfeebled by his recent illness.

Police Control Great Crowds In Streets of Paris

Throngs Shout "Long Live the King" After Day of Minor Disorders; Number Arrested

Associated Press

Paris, Feb. 6.—Crowds shouting "Long live the King!" swirled beneath the newly lighted lamps of the Place de la Concorde tonight following clashes with the thousands of police and guards who surrounded the scene of the riots of exactly one year ago.

The day had passed with only minor disorders, despite the tense atmosphere—once when Premier Pierre-Etienne Flandin was hissed by a crowd at Notre Dame Cathedral, again when royalist youths clashed with the police at the Place St. Michel, and again within the very courtyard of police headquarters.

GARBAGE THROWN

In the last named place, 300 demonstrators shouted "Down with the assassins!" at the mobile guards being held there in reserve. The invaders threw garbage at the guards, but were repulsed with a police charge and five were arrested.

At the Place St. Michel thousands of young men, most of them in uniform, chanted the Marseillaise and shouted "France for the French!" they withstood a police charge in the Place St. Michel, but police clubbed them so thoroughly they kept moving.

PREMIER HISSED

The clash, in which many of the young men struck down their opponents with loaded canes, occurred just after an unpleasant incident at Notre Dame Cathedrah where Premier Pierre Etienne Flandin and Prefect of Police Langeron were hissed and jeered as they entered and left the religious service in memory of the nineteen persons who died a year ago to-day in riots throughout the city, when 1,500 others were hurt.

Inside the great church, Premier Flandin bowed his head and listened to the memorial mass celebrated by Cardinal Verdier. In the choir stood a flag draped casket symbolizing all

(Turn to Page 16, Col. 4)

OCTOGENARIAN MARRIES AGAIN

Associated Press

London, Feb. 6.—Sir James Heath, eighty-three-year-old colliery proprietor, and Dorothy Mary Hodgson, thirty-six, of Hampshire, were married to-day at a registry office.

The marriage is Sir James' fourth, his third, with Sophie Mary Elliott-Lynn, an aviatrix, having been dissolved by divorce in Reno in 1932.

Senate To Debate Canada and War

If Dominion Fights, Senator J. J. Hughes, P.E.I. Citizen, Suggests No One's Salary Be Higher Than Common Soldier's Pay

Canadian Press

Ottawa, Feb. 6.—Notice of his intention to submit in the Senate a resolution on Canada's participation in war has been given by Senator J. J. Hughes, Liberal, Prince Edward Island. His proposals are rather extensive and expectations are the resolution will provide a full-dress discussion.

The resolution proposes, in the event of Canada again going to war: (a) Conscription of wealth and man and woman power. (b) Establishment of a war council on which would be representatives of the provinces and the Dominion, with power to the council to assign men and women to the positions it considers they are best qualified to fill. (c) Wages, salary or income for personal use or retention of no person in Canada, "from the Governor-General down," and including officers of the army, to be greater than the pay of the common soldier, and (d) All expenses of war to be met by taxation and capital levies, with obtaining of loans prohibited, so that the debt of the country will not be larger at the end of war than it was at the beginning.

COTTAGE ADRIFT FOUNDERS IN BAY

Canadian Press

New York, Feb. 6.—A two-story frame cottage, unoccupied but completely furnished, went sailing down Jamaica Bay to-day, but was unable to clear the South Channel bridge and sank.

The cottage, which floated half a mile before it struck the bridge, was lifted off its foundations by ice and high tide.

William Mellins of Brooklyn owned it.

New Safety Rules For B.C. Elevators

Interlocking Doors Ordered Within Two Years; Move to Combat Fatalities

As a direct move to combat accidents and fatalities in elevators, the provincial government to-day approved new regulations under which all elevators in hotels, public buildings and warehouses must be equipped within two years with interlocking gates.

This action was regarded as the most important step in many years to ensure absolute safety in operation of elevators. It will practically eliminate chances of fatalities of which there have been three in the last fourteen months.

Interlocking gates are so devised that an elevator will not move unless both inside and outside gates are locked.

Investigation of elevator accidents in recent years has shown that the chief reason was the failure to have the inside gates closed before the machine started, Hon. George S. Pearson, Minister of Labor, explained. A passenger, losing his balance or being jostled, would fall against the front wall and be crushed by the moving elevator. With the gates closed this would not happen.

Survey of existing elevators in the province has shown that compliance with the order will require an expenditure by owners of something like $200,000. For this reason two years' notice is being given so the burden will not be excessive at one time. At present, of the 207 passenger elevators in operation 209 are properly equipped in this way and the other 128 are not. There are 416 freight elevators without interlocking gates.

In the meantime, all new installations must conform to the new regulation, it was explained.

The government also overhauled general regulations respecting elevators. This was done after several years of study of the methods of operation. Outside of the provision for interlocking gates the other changes are not of a drastic nature, specifying in the main that when existing equipment is alighted it may be made to conform with regulations governing new installations.

UNIFICATION OF RAILS TOPIC

E. W. Beatty Says Proposals Safeguard C.P.R. and C.N.R. Labor

Canadian Press

Regina, Feb. 6.—Unification of Canadian railways was inevitable and once the Canadian government should accept unification in principle then a detailed agreement could be negotiated without delay, declared E. W. Beatty, K.C., president of the Canadian Pacific Railway, in an address to the annual meeting of the Regina Board of Trade yesterday evening.

Interests of labor as well as all other interests could be well protected in a unification scheme, Mr. Beatty declared.

"When a competent authority is ready to deal with my proposal, or offer a better alternative, I assure you that you will have no reason to complain of delay or lack of definiteness on my part," he said.

Besides dealing with the railway problem, Mr. Beatty said tariffs should be directed at fair distribution of the national wealth. Agriculture should be assured a fair return on investment.

"I am told I propose to throw thousands of men out of work," Mr. Beatty said. "I repeat what I have already said—that protection for labor is a necessary part of my plan, and that savings in that regard should be made gradually, wisely and considerately.

(Turn to Page 3, Col. 1)

WINE IN CAFES

Canadian Press

Vancouver, Feb. 6.—Amendment of the British Columbia Liquor Act, section 2, to permit the sale of wine and beer with food in hotels and other eating places, will be urged during the coming session of the Legislature by the Provincial Trades and Labor Council, that organization has announced. Permission of music in such places will also be urged.

British M.P.'s Discuss Vancouver Bond Cut

Commons Told By Dominions Secretary He Communicated With Ottawa

Canadian Press

London, Feb. 6.—The City of Vancouver's proposal to cut interest on its bonds from 4 to 2 per cent was raised in the House of Commons this afternoon when Rt. Hon. J. H. Thomas, Secretary for Dominions, assured a questioner that while he had, of course, no power to interfere with the Dominion, he had, on being informed of the anxiety in many parts of the country, communicated with the Canadian government on the matter.

Nicholas Grattan Doyle, Conservative, asked what the decision of the Canadian authorities would be following prospective action by the city, which is scheduled to hold a meeting of bondholders February 11 to consider the reduction.

Mr. Thomas said he was informed that if Vancouver made arrangements for the reduction, the British Columbia government would be willing to legislate for such an arrangement, but only on condition the bondholders approved.

Mr. Thomas added he was aware of the intense anxiety existing among the investors in this country, but he thought the recent statement of the Canadian government in the House of Commons at Ottawa regarding the interests of the holders of the bonds should do more than anything to alleviate this anxiety.

Mr. Doyle asked whether the minister could hold out any hope that those who had invested in these bonds would not be "sacrificed," whereupon Mr. Thomas merely said the anxiety of bondholders had been communicated.

Oak Bay, Esquimalt, Saanich

To the outlying districts we give the same prompt delivery service by motorcycle as to all parts of the city and we make no extra charge for delivery.

Sunday hours: 10 a.m. to 1 p.m. and 6 p.m. to 10 p.m.

BROAD AT FORT — McGill & Orme LIMITED — PHONE GARDEN 1196

PREMIER POSTPONES ADDRESS

Ottawa, Feb. 6.—Prime Minister R. B. Bennett's address before the Graduate Society of McGill University, which was to have been delivered in Montreal to-morrow, has been postponed until March 9, due to pressure of parliamentary duties, according to an announcement.

Reveals Quick Way To Relieve Neuritis

Kills Pain and Enables the Helpless to Enjoy Great Relief

Pain sufferers driven almost mad with torture report surprisingly quick relief following the use of Nurito for the pain of rheumatism, neuritis, sciatica, lumbago and neuralgia. And strange as it may seem this amazing remedy contains no opiates or narcotics and is even safe for a child to take. And in order that the number of sufferers who have used other things with no success may test Nurito, you can try it on this daring offer. If it doesn't prove the most wonderful success—if the very first three doses do not stop the most intense pain your money will be refunded. Pain-racked people, sleepless from torturing pain, are the ones who particularly should try Nurito. Get it today. Don't wait. At all drug stores.

ROYAL COUPLE IN PORT OF SPAIN

Canadian Press

Port of Spain, Trinidad, Feb. 6.—Cheering crowds greeted the Duke and Duchess of Kent as they landed to-day at Brighton, sixty miles from here, on the first stage of their Caribbean trip.

Prince George and his bride came ashore from the liner Duchess of Richmond, and were warmly welcomed to Trinidad by an official delegation. Afterwards they were driven to Port of Spain.

PIGGLY WIGGLY

CHILDREN WELCOME—ALWAYS! We value our young customers—and our attendants go out of their way to see that they get the things Mother sent them for. Youngsters are never ignored for adults. A cash register receipt is given them to take home. Send your children to PIGGLY WIGGLY.

Specials for Thursday, Feb. 7

Market Specials, 739 Fort Street

Jewel Shortening, lb. .... 11¢ (Limit 3 lbs.)
Lamb Chops, lb. .... 20¢
Shoulders Lamb, lb. 14¢ — Beef Suet, lb. .... 8¢
Pork Steaks, lb. .... 18¢
Rump Roasts, lb. .... 18¢ — Sirloin Steaks, lb. .... 22¢
Grade A Turkeys, lb. .... 25¢

Combination — 1 pkg. Rennie's Bird Seed and 1 pkg. Rennie's Bird Gravel, Both for 25c

Napoleon Olive Oil — 8-oz. tin 22¢ — 16-oz. tin 42¢ — 32-oz. tin .... 69¢

MIXED NUTS, 2 lbs.	25c	OXYDOL, Large pkg.	19c
FILBERTS, 2 lbs.	25c	P. & G. SOAP, 3 bars	10c
CANDIED GINGER, Per lb.	15c	SHOE POLISH, Nugget, tin	10c
POPPING CORN, Jolly Times, tin	12c	FLOOR WAX, Shinola, lb.	18c
CALIFORNIA SOFT-SHELL WALNUTS, lb.	19c	STOVE POLISH, Zebra Paste, 2 tins	15c

Premium Bacon, Sliced, side or back .... ½ lb. 23¢
Fairy Light Cake Flour, pkg. .... 24¢

PASTRY FLOUR, B. & K., 7 lbs.	24c	TAPIOCA or SAGO, Fancy white, 2 lbs.	15c
RAISINS, Sunmaid, 15-oz. pkg.	14c	RICE, Fancy Jap, 2 lbs.	9c
CUSTARD POWDER, M. & G., 1-lb. pkg.	20c	RICE, Fancy head, 2 lbs.	12c
OATMEAL, 5 lbs.	25c	CORN FLAKES, Sugar Crisp	6c
ROLLED OATS, 6 lbs.	29c	CHOCOLATE ECLAIRS, Red Arrow, lb. carton	23c

Felix Ginger Ale Dozen $1.10 — No charge for bottles.

Ogilvie's Oats — 2 small packages 15¢ — 2 large packages 29¢

HILLS BROS.' COFFEE (red can), lb. .... 49¢ —Costs More, and Worth It—
DEL MAIZ GOLDEN BANTAM CORN .... 2 tins 25¢
CARAVAN CASTILE SOAP .... 3 large bars 25¢
PAUL'S IMPORTED CASTILE SOAP .... 4 bars 25¢
NALLEY'S WONDER DRESSING, 6 ozs. .... 10¢
NALLEY'S SALAD-TIME DRESSING, 12 ozs. .... 16¢

Fancy Honey — 12-oz. glass .... 17¢ — 2-lb. tin .... 30¢ — 4-lb. tin .... 59¢

Glendale Toffee — 5c bars, 2 for .... 5¢ — 10c bars, 2 for .... 15¢ — Bulk, lb. .... 25¢

Candy Specials, Jelly Beans, lb. .... 15¢
Licorice Allsorts, Scotch Mints, Creams and Jellies or Chocolate Buds. Your choice, lb. .... 19¢
Best Foods Mayonnaise, Relish Spread and Thousand Island—5½-oz. .... 8¢ 8-oz. .... 16¢ 16-oz. .... 29¢

FRESH FRUITS AND VEGETABLES

Apples, Newtons .... 4 lbs. 25¢
Bananas, Golden Ripe .... 3 lbs. 25¢
Cranberries, Cape Cod (while stock lasts) Per lb. .... 15¢
Turnips .... 7 lbs. 10¢
Grapefruit, large size .... 4 for 19¢
Lemons, large Sunkist, doz. .... 23¢
Oranges, Sweet and Juicy Per doz. .... 34¢ 43¢ 59¢
TOMATOES—Mexican Field, lb. .... 15¢
POTATOES—Duncan Gems .... 10 lbs. 16¢

Butter, First Grade Piggly Wiggly—lb. .... 26¢ 3 lbs. 75¢
Eggs, Grade A Medium (loose), doz. .... 24¢
Royal Household Flour, 7s .... 27¢
24s .... 88¢ 49s $1.59
Nabob Tea, lb. .... 39¢

Inquiry Into Fuel Prices In B.C. Opens

(Continued from Page 1)

is unreasonably high, and likewise that the price of gasoline is unreasonably high."

DEALERS PRESENT

Seated at the counsel table as legal counsel for the Canadian Collieries was Bruce Robertson. With him was H. R. Plummer, general manager for the Canadian Collieries.

The courtroom was filled with representatives of the twenty-eight Victoria coal dealers, all of whom have been summoned to give evidence before the commission.

W. A. Cameron of the Cameron Wood and Coal Company, and Leslie Aylard of the Camosun Coal Company were set down as the first to be called.

Mr. O'Halloran explained it was proposed that the commission devote the rest of the month of February to investigating the cost of coal to the dealer and the consumer in Victoria, Vancouver and New Westminster. After that, it is planned to investigate the cost at the Vancouver Island mines. The question of oil and gasoline costs will be taken up later.

Appointment of G. F. Childs of Price, Waterhouse as accounting adviser to the commission was suggested by Mr. O'Halloran. Other expert appointments suggested were those of Dr. W. A. Carrothers as economic adviser and Kenneth Moody as technological adviser on combustion.

"Before proceeding with the evidence, it is of some importance I think to consider in brief outline the objects and scope of the commission in order that all persons in the province may have a clear idea of the objects of the commission and the reason therefore, and may, therefore, have the opportunity of making submissions to the commission," Mr. O'Halloran said.

Detailed consideration will be given, Mr. O'Halloran said, to the methods of carrying on the various businesses so that it may be seen whether or not the business structure is too unwieldy, too ambitious or too expensive for reasonable business requirements and thus adding on a percentage of overhead ultimately absorbed by the consumer.

"This phase of the matter cannot be left without reference as well to the necessity for considering the position enjoyed by the companies having under their control public commodities as coal and gasoline and fuel oil. Coal, gasoline and fuel oil are vital necessities in this age; one might say that they are as important to the economic and industrial life of our province as are milk and bread to the individual resident of the province.

"It would, therefore, be a matter for consideration to ascertain the extent of competition that prevails in these public industries. Is there a monopoly existing? Is there a fixing of prices? Are there other factors at work which bring about the addition of costs in the doing of business which ultimately falls on the consuming public?

VALUE TO INDUSTRY

"The commission is to consider the respective value to industry at large of coal and petroleum products and, generally, the respective part that each plays in the development of industry in this province.

"Representatives of the various important industries of the province will be asked to give evidence upon the respective importance of coal and petroleum in their industries and the respective economic value of each to the development of the said industries and the consequential effect thereof upon the residents of the province.

"It is hoped there will be full opportunity to discuss the relative economic values of coal and fuel oil; it is asserted by some that the trend of modern industrial development is towards a greater use of fuel oil to the exclusion of coal and coal products, yet on the other hand there are those who assert with equal force that coal can be used as efficiently as oil in any industry in the province, having regard not only to the economic value of the particular industry but the economic welfare of the province as a whole.

"From what I have said it is not to be inferred that this commission is trying the case of coal vs. fuel oil or vice versa. It is desired, of course, as I have stated, to obtain a correct view of the relative value of each to industry and the economic development of the province; but overriding this consideration is the economic development of the province as a whole, having in mind that we on this Pacific Coast are living in a favored portion of the world, and it is to be expected that within the time of a few generations to come, this province will contain a greatly increased population and will have made great advances in manufacturing and industrial development generally.

ALLIED INDUSTRY

"In considering the respective values of coal and fuel oil to the people of this province, it will no doubt be brought to the commission's attention that coal is produced in large quantities in this province and particularly on Vancouver Island; that it gives employment to a great number of men and that the development of allied industry is largely affected by the prosperity of the coal mining industry.

"No doubt it will also be brought to the attention of the commission that oil is not yet produced in the province of British Columbia; that our supplies of crude oil are imported into this province from South America and from the United States of America—in a word, from the large oilfields of the world. How soon the source of supply from such oilfields may be exhausted is a matter for thought. How much the consumers of the products of petroleum are affected by the control existing throughout the world of the supply of petroleum, whether by private or international agreement, is a matter that cannot be ignored when one has to consider the economic welfare of the province.

"The eventuality of the outbreak of war between great nations, or agreements between great nations restricting the supply of oil for internal or external causes, may all have an effect upon the economic development of this province which no man can estimate.

CRUDE OIL AND GASOLINE

"From this reference to the two great public necessities of coal and petroleum it is but a further step to consider among other phases:

"Firstly—In respect to crude oil and gasoline. Are we importing into this province the grade of crude oil best adapted for the economic recovery of gasoline as a primary product or is such crude oil primarily best adapted for the economic recovery of fuel oil and other petroleum products?

"Secondly—In respect to coal. Is the mining and sale of coal conducted in a manner to comply with modern demands and methods? What consideration has been given in this province to the economic feasibility of the extraction of petrol and other by-products from coal, in the light of what has been accomplished successfully in England and elsewhere, and in any event, what are the true commercial possibilities in this regard?

"Coal is admittedly one of mankind's greatest gifts. As a source of heat and power alone its uses are limited only by our scientific knowledge. Blest as we are in this province with a richness of supply that passes the estimation of man, can any survey of our economic development be otherwise than futile which does not include a full investigation: Firstly, of what has been done by the coal producers of this province to keep abreast of the march of progress, and, secondly, what has been done elsewhere to scientifically harness this great natural resource for the use and effort of the people.

"What I have said I think will indicate in some small way the necessity for this royal commission coming into being and the importance of the task that Your Lordship has undertaken in accepting the commission.

PRICES

"An additional reason for the thorough investigation called for under the terms of the commission was:

"A feeling among a large section of the population that the price of coal is unreasonably high, and likewise that the price of gasoline is unreasonably high. These matters of investigation are specifically set out in paragraph 3 of the commission. In the light of investigations into the price of gasoline in other provinces of Canada Your Lordship will have some estimation of the thoroughness that is required in the investigation.

"I am informed that application has recently been made to the Price Spread Commission, sitting at Ottawa, to fully investigate the price of gasoline, but that the Ottawa commission was unable to accede to this request by reason of the mass of other work on hand.

FIRST WITNESS

W. A. Cameron, managing director of the Cameron Wood and Coal Company Ltd., Victoria, was first witness to be called and examined by Mr. O'Halloran. He testified the firm had been in business for ten years, was owned by himself and J. F. Cameron and rented its coal yards. Total investment in the business, he said, was $14,464, which included equipment for the wood as well as coal. Against this total investment, was a reserve of $8,451. The proportion of the investment for handling coal would be about one-third of the total.

Mr. Cameron explained the trade classifications of coal, such as lump, egg nut, pea and slack. Sizes of the various grades varied with the mines, as each mine sorted its coal with a different sized screen. He gave the prices of the various grades, running from $7 a ton for slack to $10.75 a ton for large sized Nanaimo-Wellington lump, all prices being for the product delivered to the domestic consumer in Victoria.

GETTING UP STATISTICS

In reply to questions from Mr. O'Halloran as to how he obtained his supply of coal, Mr. Cameron explained that for Island coal, he put the order in through Guy Langton, agent for the Vancouver Island Coal Sales Ltd., and the coal would be shipped to the Cameron company direct from the mines.

Mr. Cameron explained that he had not been able to prepare all the statistics about his business asked for by the commission by letter. He said that although he had had to get in extra help for ten days and had worked late the last two nights on the records, he had been able to compile so far information covering only the last two years of the several years' figures on his business operations demanded by the commission.

$3.25 A TON PROFIT

Mr. Cameron told the commission he paid $6.48 a long ton for Nanaimo-Wellington coal at the mine. The freight to Victoria was one dollar a ton and the price to the consumer was $10.75, or a profit of about $3.25 a ton to dealers.

On some Alberta coals there was a greater spread. On Newcastle "A" the spread was $3.50.

Some customers complained, Mr. Cameron said, that the cost of Vancouver Island coal was too high. Personally, he thought the dealer should receive $4 a ton profit. His firm had lost money for the last two years. There may be too many dealers in Victoria, but any reduction would have to be made at the minehead, he said.

About one in fifteen of Mr. Cameron's customers had discarded coal and installed sawdust, oil, cordwood burners or automatic stokers. Sawdust was about 50 per cent cheaper to operate than coal, he said, but shutdown of mills had affected installations of this type of furnace.

GIVES COST DETAILS

Drumheller coal cost $2.50 at the mine and freight to Victoria $6.50, said the witness. Jasper coal cost $4.50 at the mine and laid down here cost another $4.50. Freight charges on coal from Princeton were $3.30 a ton.

Mr. Cameron figured 10 per cent slack in each carload, but as dealers bought by the long ton and sold short tons this wastage was offset. Alberta coal was cleaner than Vancouver Island coal, he believed, but Island coal contained more heat value. Dealers had no agreement as to retail prices, as far as he knew.

He paid no rebates, commissions or discount for cash.

Questioned again to cost of deliveries, Mr. Cameron said screening, sacking and weighing cost 40 cents a ton, handling from car to yard 10 cents a ton, and labor in delivering to customers 40 cents a ton, exclusive of all equipment. Gas and oil in deliveries totalled 20 cents a ton, and the total cost of $1.71 handling charges did not include depreciation or salary to himself as managing-director.

Three Reports On Business Inquiry

Majority and Two Minority Documents Embodying Recommendations May Be Submitted to Commons

Canadian Press

Ottawa, Feb. 6.—Members of the Royal Commission on Price Spreads and Mass Buying to-day were delving into a mountainous heap of exhibits and records, analysing statistics, studying evidence and comparing notes preparatory to writing their report—or reports.

It is believed a majority and two minority reports may emerge from the commission's deliberations. Examination of all the documents will occupy about three weeks, Chairman W. W. Kennedy said.

For some time the commission had has members of its clerical staff indexing evidence and condensing testimony presented by more than 200 witnesses who appeared in the course of its 128 sitting days.

NUMEROUS RECOMMENDATIONS

It is known the commission will make many recommendations, preceded by an analysis of and comment on evidence. Their nature has not been disclosed in any particular, but they will undoubtedly include minimum wage laws, urging more rigid enforcement. They probably will contain recommendations for minimum wages for male workers and maximum working hours. Establishment of codes and supervision of industrial and commercial activity by a statutory body empowered to regulate and possibly vested with the role of referee in the case of disputes are likely recommendations.

Messages To Press Leaders

(Continued from Page 1)

though unofficial instrument of governance. Its influence has direct relation to a nation's destiny. Its freedom is closely associated with the liberties of the people. The standards which it upholds, of public and of private life, are of vital concern to each nation, since they profoundly affect not only present-day tendencies but the future judgment of history.

"In bidding Godspeed to the conference in all its activities, may I add a personal word? My association with South African statesmen—Botha, Smuts, Hertzog and others—I shall always hold in happy memory. In years crowded with momentous events and charged with decisions of supreme significance, in those years and their aftermath, I found leaders of the Union inspired with vision and patriotism not limited to the nation or to the Commonwealth, but broad as humanity."

FROM PREMIER BENNETT

Norman Smith also read the message from Rt. Hon. R. B. Bennett, Prime Minister of Canada, as follows:

"I have asked the chairman of the Canadian section to convey to my friend General Hertzog, your distinguished Prime Minister, and his colleagues, my very best wishes. I met General Hertzog in London in 1930 and realized he had made a truly great contribution to the history of the development of constitutional government within the empire. His colleague, Mr. Havenga, later was leader of the South African delegation at the Imperial Conference in this city, and the memory of his speeches and his wide grasp of economic problems still is fresh in the minds of all who heard him. Of course, General Smuts is almost a mythical figure and enjoys a place of peculiar affection in the hearts of Canadians. As statesman, publicist and philosopher he enjoys a world reputation.

"To all those responsible for the maintenance of government in the Union of South Africa I send the kind regards and best wishes of those who in the Dominion of Canada discharge similar responsibilities.

"I trust the deliberations of the Press Conference will result in constructive measures being taken to prompt the interchange of empire news."

FROM MR. KING

Hon. Frank Carrel of The Quebec Chronicle-Telegraph, a member of the Canadian delegation, read the message from Rt. Hon. W. L. Mackenzie King, recalling the deep friendship which existed between General Botha, South Africa's first prime minister, and Sir Wilfrid Laurier when the new constitution for South Africa was being considered.

The message said: "This personal exchange of views did much to remove many natural doubts in the mind of General Botha and to make assurance doubly sure as to the successful workings of British institutions. In subsequent developments and definition of the status of the nations of the British Commonwealth, it was also my privilege to co-operate at Imperial Conferences in London with the present prime minister of South Africa, General Hertzog, and with his present colleague the former prime minister, General Smuts.

"In all these negotiations, the parallel of many of the problems with which South Africa and Canada are faced was present to the minds of all. It is a parallel which served to evoke a wider measure of sympathy and understanding."

CLOSER CO-OPERATION

Mr. King's message went on: "It is through sympathy and understanding that the problems of the British Commonwealth and of the world are to be solved, and in the furtherance of sympathy and understanding there is no agency so potent as the press. I send to your conference my best wishes for its efforts to promote closer co-operation between the members of the British Commonwealth and that wider sympathy and understanding among all nations so essential to the world's peace and to the well-being of mankind."

The state banquet followed the opening of the conference yesterday by the Earl of Clarendon, Governor-General of the Union.

The conference will occupy the delegates from all parts of the empire for the next six weeks in various parts of the union.

Canadian Press Cable via Reuter's

Capetown, South Africa, Feb. 6.—Cheaper cable rates from the United Kingdom and between other parts of the British Empire formed the chief subject of discussion as The Fifth Imperial Press Conference resumed its sessions here to-day. Australia's proposal for appointment of a committee to work to this end was supported by Canada and, before the luncheon adjournment, by Sir Roderick Jones, chairman of Reuter's speaking "as an individual."

The proposal was still under discussion at the adjournment.

Delamore Mackay of the Australian delegation proposed the appointment of a committee to work in London for a prompt review of press and beam wireless rates, and the utilization of the surplus communications capacity through a low deferred press rate which, he suggested, should be no more than a penny a word (two cents) from London to all parts of the empire, and also between other parts of the empire outside of the United Kingdom.

CANADIANS APPROVE

E. Norman Smith of The Ottawa Journal, leader of the Canadian delegation, warmly supported the proposal and the whole conference requested the United Kingdom viewpoint from Sir Roderick.

"Speaking as a single individual," Sir Roderick replied, "I have no hesitation in supporting the proposal." He had not consulted other members of the United Kingdom delegation on the matter, he explained, but added:

"Cheaper rates would be of especial value to Canada at the present time. They are not able to get day by day the volume of news from the British empire through London of which they would like to avail themselves if they had a cheaper rate.

"They have a large pool of news in New York and it is a matter of common economics they should get as much news from that pool as possible, which otherwise they would take from London if rates were cheaper."

CLASH TO-DAY IN NOVA SCOTIA

Canadian Press

Springhill, N.S., Feb. 6.—Violence flared in Springhill between rival unionists to-day even while government officers were conferring with mine workers' leaders in an effort to settle a fourteen-day strike at the Dominion Coal Company's three pits here.

Evidence Given For Hauptmann By Plumber To-day

(Continued from Page 1)

"Your best recollection is that you didn't notice any board in August, 1934, that was missing.

"No, sir."

Miller also supported Hauptmann's story of a leak in the closet, where Hauptmann said he stored a shoe box given to him by Isidor Fisch.

Hauptmann had testified the shoe box became rainsoaked, that he accidentally struck it with a broom, damaging it, so that he discovered it contained money.

This money—$14,600 in Lindbergh ransom notes—was found in Hauptmann's garage after his arrest. He did not count the money at once, he said, and he explained this was because it was wet and had to be dried.

RAIN DOWN PIPE

Miller testified rain ran down a ventpipe from the roof of the house.

The defence failed to get into the record testimony from another witness that would have shown, Hauptmann's attorneys said, that Fisch displayed gold notes in May, 1933.

Justice Thomas W. Trenchard ruled the defence would first have to prove the gold notes were ransom bills. The witness, Oscar John Buchmann, a taxi driver once employed by Fisch, left the stand after testifying only that Fisch had displayed a large roll of money when paying for a taxi ride in May, 1933.

Edward J. Reilly, chief defence attorney, in answer to objection by Attorney-General David T. Wilentz, declared Buchmann's testimony was offered "for the purpose of showing the sudden affluence of Fisch and his wealth and his display of certain gold-back bills that he had in May, 1933."

Wilentz objected again to "taking from the mouth of a dead man and bringing into this court words which it is impossible to meet, and which he knows it is impossible to meet."

SHOWED BILLS

Reilly replied:

"I say it is material and it is competent.

"Now it is unfortunate that Mr. Fisch died, but still it is part of our case, we contend, to show that Fisch was going around New York exhibition gold bills and that he left part of them with Mr. Hauptmann."

Justice Thomas W. Trenchard ruled at a conference before his bench just before declaring the recess, that the reference would have to show the money Fisch was alleged to have exhibited was actually ransom money. Otherwise, the court said, Hauptmann's attorneys would have to abandon that line of questioning.

The defence re-emphasized the absence of Hauptmann's fingerprints on the Lindbergh kidnap ladder.

The prosecution immediately brought out that if Hauptmann had handled the ladder and had worn gloves, his fingerprints would not be found.

LOUD-VOICED WITNESS

As this forenoon's session of the trial started Chief Defence Counsel Reilly called as his first witness Sam Streppone, a young man with a very loud voice.

He said he was a radio repairman, living in the Bronx.

Q.—Do you recognize that man?

A.—I do.

Q.—Who is he?

A.—Isidor Fisch.

Streppone testified he kept records of all work performed. He told of repairing a radio for Isidor Fisch May 10, 1933.

Streppone said the radio was brought to his shop by Fisch and left five days while $3 worth of repair work was performed. Fisch came back to the shop on a Sunday.

Q.—Did Fisch have a package?

A.—Yes.

Attorney-General D. T. Wilentz objected, but the radio man was allowed to go on, describing the package as a shoebox.

DISCHARGED AS CURED

Wilentz took the witness.

Q.—You were adjudged insane, were you not?

A.—Yes, 1932. Discharged, no psychosis.

Reilly took the witness for redirect examination, then asked Streppone if he had not been discharged as cured. The witness answered yes.

Wilentz again questioned him.

Q.—How many times have you been in an institution because of mental disorders?

A.—I'd make it about five times.

Q.—At one time didn't you threaten bodily harm to one of the ladies of a charitable organization?

A.—Yes.

Q.—And another time you wrote her filthy letters?

A.—Abusive language, yes, sir.

Streppone said he was merely feeling "depressed" on the occasions he was in mental institutions, but that doctors called his ailment "maniac depressive psychosis."

He insisted he was not suffering from any mental ill at the moment.

Streppone was excused after Reilly had adduced that he had been discharged from the Bellevue Hospital in July, 1934, after five days.

FINGERPRINT EVIDENCE

Lieut. Paul Sjostrom, investigator and fingerprint examiner of the state police, was called. Sjostrom told Defence Counsel Fisher he did not have his photographs or reports on the examination of the ladder in court.

Q. How many photographs were taken of the ladder?

A. Sixty-eight.

Q. Does that mean you got only sixty-eight fingerprints?

A. There were approximately 125 finger marks in those photographs.

Q. You didn't find any fingerprints with the state police methods?

A. No.

Q. But after thirteen days, with Dr. Hudson's method, some were found.

A. Several hundred people handled the ladder between March 1 and the time the silver nitrate process of Dr. Hudson was used.

Q. So after thirteen days Sergeant Kelly (F. A. Kelly, fingerprint expert) found some?

A. None of value. There were so many.

LADDER'S TOP SECTION

Fisher brought out from Sjostrom that only ten small pictures had been taken of the entire third section of the ladder. The section was the top part and the state's theory is it was not used by the kidnapper to enter the nursery.

Q. Now you ran down the identities of those fingerprints you found on the ladder?

A. Some.

Q. How many were identified?

A. Eight.

Q. Did at any time you identify the fingerprints of this defendant, Richard Hauptmann?

A. No.

WEARING GLOVES

Prosecutor Wilentz took up the questioning.

Q. If this defendant wore gloves his fingerprints would not show?

A. No.

Q. It has been your experience that criminals frequently wear gloves?

A. Yes.

Fisher intervened to ask:

Q. A mother or a nurse putting a baby to bed doesn't wear gloves?

A. Not in my experience.

Wilentz brought out that handling by several persons would probably obliterate original prints, making them worthless.

Sjostrom told Fisher he didn't know whether the silver nitrate process would "bring back" old prints.

The witness was excused.

EFFECTS OF CHEMICALS

Another state trooper, Sergeant Louis Kubler, a fingerprint expert, followed Sjostrum to the stand.

Fisher asked him what effect silver Nitrate had when applied to wood.

Kubler said the lumber turned red, but its color could be restored by washing it with bichloride of mercury solution.

Fisher, after asking about the cleaning solution, inquired: "It tends completely and permanently to eradicate the fingerprints from the ladder, doesn't it?"

"It does."

Wilentz took the witness for a brief cross-examination and elicited the testimony that silver nitrate had been washed from the ladder by Arthur Koehler, wood expert from the U.S. Forest Products Laboratory, Madison, Wis. The purpose of the washing was to prepare the ladder for court.

The witness was then excused.

Trooped Frank A. Kelly of the state police was called next to tell of his methods in examining the interior of the Lindbergh nursery for fingerprints. As a state witness, Kelly told of using a black powder method and failing to find readable prints.

Wilentz objected that the testimony was repititious, but Justice Trenchard allowed Fisher to proceed with his questions.

STEIN ON LEDGE

A beer stein, Fisher brought out, was on the nursery window ledge, at one side, when Kelly made his examination of the room.

Kelly said the ransom note lay on the ledge not far from the stein.

Fisher pursued his questioning until Wilentz protested that "this has been gone over time and time again." Justice Trenchard curbed him, and he said he would try to ask questions which had not been answered.

He asked if Kelly had learned from Dr. Hudson that 1,200 photographs had been made of the ladder.

Kelly said he did not know.

the NEWEST SPRING VOGUE

SUITS

Very Moderately Priced from

$15.50

SWANKY new trotteurs . . . trim tailleurs with the new bi-swing back . . . superb tailoring . . . interesting new tweeds of beautiful quality . . . charming new colors such as Chanel green, Marina blue, amber, etc. All this invites your inspection to-morrow! Probably the suit is the most important costume of the new season. You'll find the dominant new spring styles in this collection . . . at attractively low prices in spite of unusually high quality. Let us shown you the new trend of fashion!

Mallek's LIMITED

Ready-to-Wear and Furs

ANNOUNCEMENTS

February Clearance Sale of handbags, evening bags and traveling goods. Special bargains in discontinued lines. McMartin's, 716 Yates Street.

H. H. Livesy, chiropractic specialist, 312-3 Pemberton Building.

Paisley Cleaners and Dyers. We call and deliver. Phone G 2734.

Victoria Musical Art Society—Modern music, vocal, instrumental, dancing. Doreen Wilson, Maquinna Daniels, Harry Hay, Ian Gibson. Empress Hotel, Wednesday, February 6, at 8.15 p.m. Guest tickets 50c.

STOVE OIL

COAL AND WOOD

Painter & Sons

Phone G 3541 Cormorant St.

The Plume Shop

Famous for Style, Quality and Values

747 YATES ST. PHONE EMPIRE 5621

If You're Thrifty!
If You Know Styles and Values!
We Have Exciting News for You

"Shop in the Bargain Basement To-morrow!"

Because, Thursday, We Are Going to Have Our FINAL CLEARANCE OF WINTER COATS. The Last Day to Purchase Your Winter Coat at a Third the Original Price.

Only 72 Winter Furred Coats at

Values Up to $29.75 **$9.95**

Every Coat New—Every Coat Lavishly Furred. Plenty of Large Sizes for the Matron.

Only 54 Tailored Winter Coats

Values to $24.75 **$7.95**

With Every Coat Purchased Before 1 o'Clock a Hat From the Bargain Basement Will Be Given Free

For This Event—We Bought 200 Brand New

DRESSES

to Go at

$10.75 Cannot Buy Better Dresses **$3.45**

Brand new Dresses, for afternoon, for business—Sunday Nights and Party Frocks, in the newest silk and crepes and spring colors. Sizes 14 to 20 for the miss, and 38 to 46 for the matron. Plenty half sizes.

All Sales Final—No Exchanges—No Refunds and No Deliveries

Loan Act For Farms Debated

Measure Given First Reading By Commons; Total to Be $90,000,000

Canadian Press

Ottawa, Feb. 6.—Plans for placing the Canadian farmer in a stronger financial position as embodied in amendments to extend the scope of the Canadian Farm Loan Act await second reading in the House of Commons following a second day of debate yesterday. From all quarters of the House the government's scheme to centralize the operations of the farm loan scheme under federal government direction, make it applicable to all provinces and increase the amount of money available for loans from $15,000,000 to $90,000,000, received approval.

There were a few misgivings, however, as to where the policy of government lending would lead to and a few demands for a lowering of interest rates from 6 to 4 per cent. The latter would mean the government would have to bear the cost of administering the farm loan scheme. The government borrows money at 4 per cent and now lends it at 6 per cent, the 2 per cent margin taking care of administration costs and the risk of loss.

PROPOSAL CONSIDERED

Hon. E. N. Rhodes, Minister of Finance, agreed with several opposition members it was a "fair question of debate" as to whether the interest rate should be reduced. He promised the government would give consideration to the proposal. The aim of the plan was to keep contented farmers on the land. Governments as a rule were inefficient money-lenders, but he believed it was better to risk possible losses than to have farmers lose their land and become dependent.

BRITISH COLUMBIA'S POSITION

Thomas Reid, Liberal, New Westminster, complained of administration of the loan act in the past on the ground that the character of the applicant for a loan had not been taken into consideration sufficiently. He also said the definition of "farmer" was not wide enough to include small holders of land in the lower Fraser Valley of British Columbia.

Mr. Rhodes said he would not be adverse to considering a change in the act.

WORK AND THRIFT

Hon. W. R. Motherwell, former minister of agriculture, spoke. From a practical experience gained over seventy-five years, he warned the government against venturing into the loan business. He said—giving instances from his own life on the prairies—that mortgages [illegible] more harm than good to farmers and suggested the homely virtues of thrift and hard work were means by which farmers could extricate themselves from their financial embarrassments.

As a "tide-over policy," the government bill might be worthy, admitted Mr. Motherwell, but it would not cure the agricultural problems of the country.

The Finance Minister said he agreed with many of the sentiments of the former cabinet member, but added that farm credit was practically unknown in Canada to-day and must be restored.

MORATORIUM ACTS

The announcement was made by Mr. Rhodes that steps might be taken to limit or cancel operations of moratorium legislation passed by provincial governments. "It would not be possible," he said, "through the farm loan board, for the Dominion government to wield a big stick, yet I can assure this house we will endeavor, so far as possible, to exercise such reasonable influences as may be open to us, to see that legislation of that kind (moratorium), is, if not removed, at least reduced to a minimum and certainly that it will not have a detrimental effect on the policy of the Dominion government in its desire to assist farmers in the provinces to secure money by way of loan."

Trade Commissioner's Speech Is Investigated

Canadian Press

Ottawa, Feb. 6.—Duties of Canadian Trade Commissioners were engaging the attention of J. S. Woodsworth when he addressed a question to Prime Minister R. B. Bennett in the Commons yesterday afternoon. He said an Australian newspaper had quoted L. M. Cosgrove, trade commissioner in Australia, as saying: "I'm an imperialist first, a Canadian next."

The Labor member wanted to know if trade commissioners were paid to develop trade or promote imperialism.

Mr. Bennett said he would inquire into the accuracy of the statement.

NEW SAAR STAMP

This picture shows the new postage stamp printed by Germany for the Saar after the recent plebiscite that returned the area to the Reich. The stamp shows Mother Germany embracing her returned child, the Saar, and bears the inscription, "The Saar Returns Home."

LOWER RATE ON LOAN ASKED

New Westminster Council May Sell G.T.P. Bonds

Canadian Press

New Westminster, Feb. 6.—The New Westminster City Council will attempt to obtain its annual loan for current financing at a lower rate than 5 per cent, the rate quoted in a letter from the Bank of Montreal.

Mayor F. J. Hume stated New Westminster, considering its financial standing, should be able to borrow as cheaply as either Victoria or Vancouver, which he said had been quoted a lower rate than 5 per cent.

The mayor said it might be possible, with the consent of the provincial government, to borrow the necessary money through sale of Grand Trunk Pacific bonds held in the city's sinking fund. The money would be replaced as civic taxes were received, he added.

Definite action has been suspended pending negotiations with the bank.

New Aid For Drought Areas

Commons Is Told Government's Plans For Prairie Districts

Canadian Press

Ottawa, Feb. 6.—The coming spring will probably see operation on at least part of the government's plan for meeting the challenge of prairie drought areas.

To-day the House of Commons had before it outline of a programme which may result in modification of the farming system on 10,000,000 acres. To an attentive House Hon. Robert Weir, Minister of Agriculture, yesterday outlined proposed steps.

Establishment of demonstration areas in drought-stricken sections to indicate the most suitable type of farming, show the best kinds of grasses to plant and prevent the menace of soil-drifting, form a major feature of the scheme. Construction of more than 100 small dams in the three prairie provinces is another.

Under the direct supervision of the Department of Agriculture, the programme would be carried out, said Mr. Weir. There would, however, be created an advisory committee "consisting of some of our most successful ranchers and farmers in these areas and business men."

FOUR-YEAR STUDY

For four years agriculture department experts have been studying conditions, which affect fully 10,000,000 acres in the three provinces. Figures submitted by the minister showed that in 1933 drought affected 11,435,000 acres to such an extent that less than five bushels of grain to the acre was produced.

Plans the government will put in operation, it is claimed, will change the entire landscape in many sections of Saskatchewan, Alberta and Manitoba.

Kernel of the project will be demonstration areas selected in various sections of dried-out districts. Farmers of a dried-out township will be invited to co-operate. If they agree—and those who have worked on the plans say the settlers will be offered such terms they will be glad to agree—then the administration of the township will be taken over and managed as one unit.

DEATH SENTENCE FOR AGED WOMAN

Associated Press

Debreczen, Hungary, Feb. 6.—Mrs. John Nagy, seventy-two-year-old "poison witch," yesterday was found guilty of poisoning her husband and sentenced to be hanged.

Of eight other widows on trial for the poison murders of their husbands, one was sentenced to life imprisonment, one to fifteen years and the rest were acquitted.

COAST LINKS TO BE BUILT

Works Minister Says Department Will Concentrate on Interior Highway Outlets

Vancouver, Feb. 6.—British Columbia Government is concentrating on establishing highways linking the interior with the coast, rather than building innumerable "feeder" lines throughout the province, Hon. F. M. MacPherson, Minister of Public Works, said yesterday evening.

He was addressing the annual meeting of the British Columbia Automobile Club.

Any statement concerning the direct policy of the government and his department must necessarily come from the floor of the House, Mr. MacPherson said.

The minister declared many were under the impression the province's roads and highways could be maintained and new ones built by applying the gasoline tax and license fees to that purpose only. These combined revenues, less the grants to municipalities, fell $600,000 short of paying the interest charges on money borrowed for highway construction, he explained.

BRIDGE WANTED

Preceding Mr. MacPherson, Mayor G. G. McGeer declared connecting highway lines between the interior and the coast must be built at any cost, and suggested construction of a First Narrows bridge here and a road to Garibaldi Park as a means of increasing tourist travel in the province.

ESTABLISHED 1901

Angus Campbell & Co. Ltd

NEW TAILORED TWEED SUITS, $15.95

- Fingertip Length Coats
- Sizes 16 to 20

MOTION RULED OUT OF ORDER

Ottawa, Feb. 6.—An amendment by Liberal Leader Mackenzie King to a motion to go into supply yesterday afternoon was ruled out of order by the Speaker of the House of Commons. The amendment, asking priority be given to estimates of the Labor Department so that unemployment conditions and distress might be discussed at once, would have amounted to a want-of-confidence motion.

GENIUS IS FREE OF NAZI LAW

Associated Press

Berlin, Feb. 6.—Nazidom's judicially minded were at odds to-day over the question of sterilization as applied to a genius—a tainted genius.

The authorities were unable to reach unanimity of opinion in a case of a young music student who is said to be brilliantly gifted.

The student was certified as suffering from acute melancholia and was proposed for sterilization under the present law after being discharged from a Frankfort sanitarium as "partially cured."

On the testimony given by expert biologists before the Frankfort-on-Main hereditary court, the court ruled the young man's genius predominated over his mental disability and the former in all likelihood would be preponderant in any possible offspring.

The decision was that sterilization was not advisable.

BEAR KILLED IN ZOO FIGHT

Associated Press

Detroit, Feb. 6.—Another polar bear became a rug to-day at the Detroit Zoological Gardens, all because Cinci, feminine member of the bear colony, became too shrewish over a cake of ice.

It was one of those fatal "triangle affairs," said head keeper Theodore Schroder, started when Cinci picked herself a choice cake of ice in which to take her afternoon snooze. No sooner was she settled, however, than along came Igloo, a burly male, and playfully cuffed her to the middle of the pool. Cinci's boy friend, Arcturus, took it up and clambered up to teach Igloo his manners. He was not bear enough to do it though, and Igloo was on top when Cinci rushed into the braw to aid her mate.

Caught in the middle of a ton or more of fighting polar bear fury, she was lassoed by attendants and pulled to safety, but too late. She died from her wounds.

Help Kidneys

- If Kidney Trouble or Bladder Weakness makes you suffer from Getting Up Nights, Nervousness, Dizziness, Rheumatism, Stiffness, Burning, Smarting, Itching or Acidity try the Doctor's prescription Cystex (Siss-tex). Must end your troubles in 8 days or money back. Only 75c at druggists.

UNIFICATION OF RAILS TOPIC

(Continued from Page 1)

and without hardship to those now dependent on railway employment.

"Nothing could be more distressing to me than to see more added to the tragic army of the unemployed and, within my power, I pledge myself solemnly to do what I can to prevent such a development," Mr. Beatty declared, adding the following statement: "It is, indeed, my hope and belief that the methods which I suggest will operate to prevent an even more disastrous period of low wages and unemployment than that through which we are passing."

TO DIVIDE NET EARNINGS

Mr. Beatty answered a criticism that he had suggested that restoration of Canadian Pacific dividends should be the first charge on promised savings.

"I have never made any such suggestion," he said. "It would be ridiculous. I have recommended a bargain between two groups of owners. On the terms of that bargain and the general condition of business would depend what the owners of the Canadian Pacific Railway would receive."

"What I have suggested and suggest to-day," he said, "is that we should plan to divide the net earnings of the unified properties to give to each group of owners the net earnings which would have resulted if each had operated its own railway, together with a fair share of the savings resulting from unification."

Mr. Beatty said that obviously the shareholders of the Canadian Pacific would have to concede to the government at least one half of the gain resulting from unified management. "Those who have said the Canadian Pacific would claim the lion's share have either misunderstood my proposals or purposely misrepresented it," he declared.

COST OF TRANSPORTATION

Mr. Beatty dealt at length with other phases of his unification plan. On the matter of cost of railway transportation to the people of Canada, he pointed out it had not been as cheap as it had seemed to be for, while freight rates in Canada were "lower than in countries which compete with us for markets abroad," the full advantage of these low rates had not been retained. In 1933, he said cost of rail transportation to the people was $358,000,000. Of that, however, only $262,000,000 represented the traffic earnings of the two railways, the remainder, $96,000,000, being the amount by which the Canadian National failed to meet its obligations.

Reduced wages to meet rail losses was no solution, Mr. Beatty said. While rail and other wages were out of line with the return for farm labor, he denied they were too high and looked for a correction of the discrepancy to increased farm earnings rather than lowering of the rail workers' standard of living.

NO HIGHER RATES

Neither did he believe the solution was to be found in increased freight rates, which, he said, would be damaging to the national interest.

"For my part," he said, "I should regret to see this tried until everything possible were done to eliminate transportation waste."

Reviewing events which led to the present financial condition, Mr. said: "Do you realize that even if our earnings improved so that all charges due to the public by both roads were earned, and reasonable dividends paid to Canadian Pacific shareholders, there would still be a waste of over $75,000,000 a year due to maintaining duplicate services services which could be abolished? Do you, in a word wish to continue to pay more than you need for transportation because someone says that at some distant date you may be prosperous that you can stand this unnecessary cost?"

CANADA'S TARIFF

Dealing with tariff matters, Mr. Beatty called for a new angle in consideration of the whole question based on a scientific non-political analysis of its effect on the total income and purchasing power of the Canadian people. It was a national, economic matter affecting the life and pocketbook of every inhabitant of the country. As it affected this purchasing power, it had a direct effect on the earning power of the railways and a policy that was good for Canada would also be advantageous for both the Canadian National and the Canadian Pacific Railway.

"I am neither a believer in protection with no limit nor free trade," he said. "I do not believe that either of these plans would tend to what I desire — which is the maximum of national wealth fairly distributed among the citizens of Canada.

"A tariff which will add most to our wealth must be one which will keep our internal and external trade combined at the maximum."

Mr. Beatty did not believe in the attitude that the tariff is sacrosanct. "I am not certain there should not be some revision of our policy," he said. "We have never at any time attempted the preparation of a tariff balance sheet, an analysis of the effect of the Canadian people. Such an analysis might reveal cases in which we have tried to protect industries of a type not advantageous for the country as a whole, and that the burden thus placed on the consumer and the check given to our ability to purchase goods from those who are willing to buy from us have outweighed the advantages to investors and the employment provided for our workers."

Speaking of farming, Mr. Beatty recommended attention to government agriculturists' advice, which would possibly be an increase in the area sown to feed grains rather than to wheat, but stressed the importance of remembering "our great permanent market in Great Britain should we find temporary outlets to the United States barred.

"I would say without hesitation that the capital invested in the farms of this country must receive returns if any important block of capital is to be regarded as safe from risk, and that other labor cannot hope for the permanence of level of real wages which is too high above the earning of labor on the land," he said.

He did not, he said, as yet see clearly the road along which private business could move to aid agriculture, but expressed his unswerving confidence that the road would be found and that it was being eagerly sought to-day.

STOP THAT COLD IN A HURRY WITH Grove's LAXATIVE BROMO QUININE

You can't be careless with colds. They can quickly develop into something much more serious. At the first sign of a cold take Grove's Laxative Bromo Quinine. Grove's has what it takes to stop that cold quickly and effectively. At all Druggists. Ask for Grove's. They're in a white box.

KING'S TWELFTH ANNUAL SHOE CLEARANCE
NOW IN FULL SWING
KING'S SHOE STORE 635 Yates St. G 1913

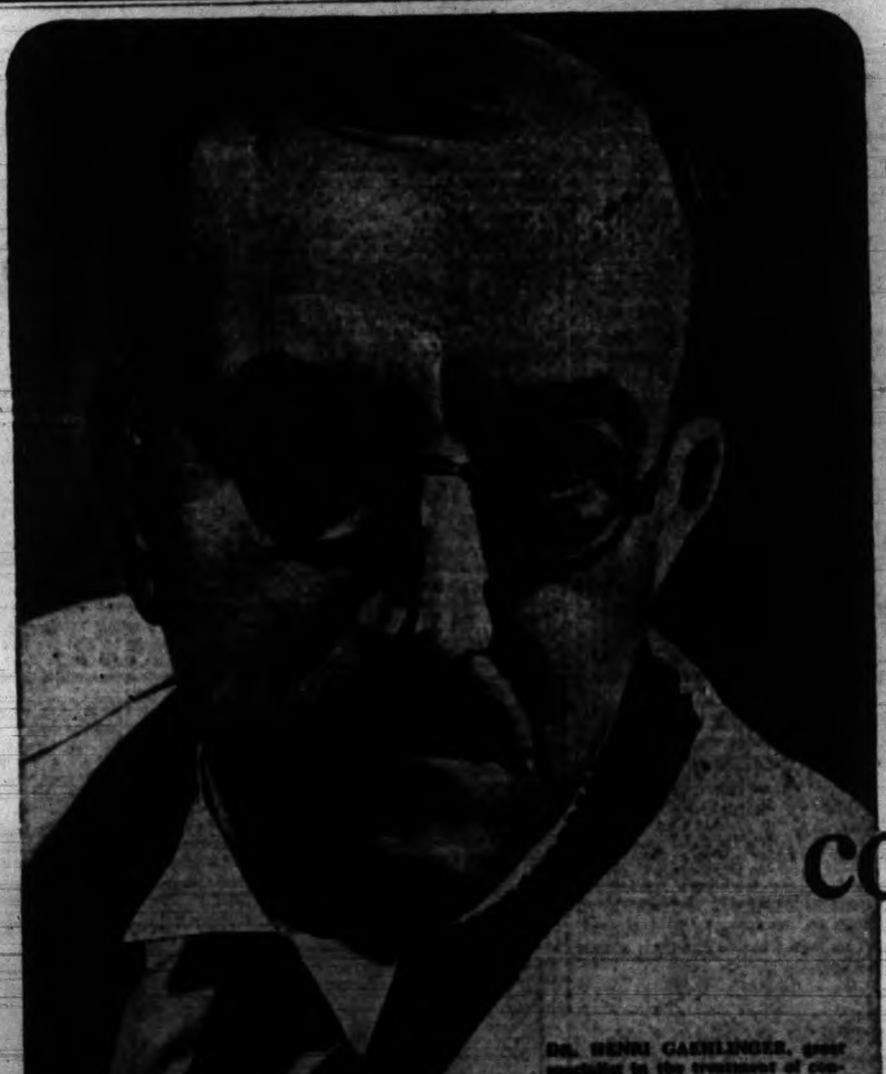

Dr. Henri Gaehlinger, great specialist in the treatment of constipation, co-author of important medical volume, "Constipation," says, "XR Yeast is the best remedy for constipation I have encountered!"

XR Yeast is "definitely beneficial in most cases of constipation"

SAY WORLD-FAMOUS MEDICAL MEN WHO TESTED IT!

Also acts far faster than former yeast on Indigestion, Skin Troubles, Lack of Energy, Headaches . . .

TODAY the usual treatment of constipation has been entirely revolutionized!

For a new discovery has been made . . . called by doctors "a really great discovery for constipation and its related ailments!"

It is a new *yeast* . . . an entirely different *kind* of yeast . . . called "XR" . . . developed by a great medical scientist and a professor in a leading university!

As Dr. Gaehlinger (above) says: "It is astonishingly stronger . . . works with extra speed!"

This new XR Yeast stimulates digestive juices and muscles—from your stomach right on down through your colon or large intestine!

Thus your food is digested better . . . kept *softer* . . . so that it can be moved easily and speedily through your stomach and intestines!

Soon you become "regular," and can stop taking those harmful cathartics. Soon you don't feel that terrible distress after meals.

As poisons are cleared from your system, you should have a world of energy, more ambition and more cheerful spirits.

Your skin is quickly freed of those horrid pimples, boils and other blemishes. It takes on new color, a healthy look. Also, you don't have those headaches, day after day!

Combats Colds, also:

You have fewer colds, too, because of the new Vitamin A in Fleischmann's XR Yeast, which is now the world's greatest vitamin carrier—with its Vitamins A, B, D and G—*four* vitamins which we all need!

Won't you stop being half-sick, feeling miserable, looking badly? Order some Fleischmann's XR Yeast *now*—before it slips your mind—from a grocer, restaurant, drug store or soda fountain. Don't put it off!

Millions now eating Fleischmann's new XR Yeast

Just eat 2 cakes a day—plain, or dissolved in 1/3 glass of water—preferably a half-hour before meals! Keep it up for 30 days, at least! Even after you've had *results!* Start the treatment right *now!*

(As good as ever for baking, too!)

Buy Made-in-Canada Goods

Victoria Daily Times

WEDNESDAY, FEBRUARY 6, 1935

Published every afternoon except Sunday by TIMES PRINTING AND PUBLISHING COMPANY LIMITED
Office: Corner Broad and Fort Streets
Business Office (Advertising) ..... Phone 3 regtrs 4176
Circulation ..... Phone 3 regtrs 7400
News Office and Reporters ..... Phone 3 regtrs 7171

SUBSCRIPTION RATES

City Delivery ..... $5 per month
By mail (exclusive of city)—Canada, Great Britain and United States ..... $5 per annum
To Points, Belgium, etc. ..... $5 per month

WHAT ABOUT ARTICLE 21?

IN SPITE OF PERSISTENT PROTESTS from the Canadian government and Canadian officials in London, British Timber Distributors Limited will buy from Soviet Russia this year 400,000 standards of lumber, compared with 350,000 standards last year. As a standard is practically 2,000 feet board measurement, this means that the increase in the new contract over the last one will be 100,000,000 feet—making a total of 800,000,000 feet. Thus the average of British imports of timber from Russia over the last few years will be maintained. The new contract, incidentally, will give Russia about one-fifth of Britain's annual lumber business, the greater part of the rest of her 4,000,000,000 feet requirements coming from other northern European countries.

Not only are the sales to be larger by 50,000 standards than they were in 1934, however, but the famous "fall clause," abrogated by the British Board of Trade last year, will be permitted to operate this year. It is this clause to which Canadians strongly object and they are supported by one of the clauses in the Canada-United Kingdom pact of 1932. This means that if, after the contract has been entered into with the Soviet exporters, say, for delivery between May and October, and the value of lumber falls, the Russians reserve to themselves the right to give the British importers the benefit. This is not Canada's practice. Hence, one of the difficulties which Canada's lumber industry is up against!

British Columbia's lumber business with the United Kingdom has increased very substantially—last year's exports set a new high mark—but our exporters have had to fight strenuously for every bit of it and use every means in their power to wear down objections and deep-rooted prejudices. They are, of course, up against the handicap of the cost of the long haul. At the same time, Canada and Great Britain entered into an agreement at the Imperial Economic Conference in 1932 which not only gives this country a preference in the United Kingdom market in respect of lumber, but also protects the Dominion against unfair competition from foreign countries. This is contained in Article 21, which reads as follows:

> This agreement is made on the express condition that, if either government is satisfied that any preference hereby granted in respect of any particular class of commodities are likely to be frustrated in whole or in part by reason of the creation or maintenance directly or indirectly of prices for such class of commodities through state action on the part of any foreign country, that government hereby declares that it will exercise the powers which it now has or will hereafter take to prohibit the entry from such foreign country directly or indirectly of such commodities into its country for such time as may be necessary to make effective and to maintain the preferences hereby granted by it.

Last year's successful protest was based on the provisions contained in the Article we have quoted. The Dominion government several weeks ago repeated the protest as soon as the report reached it that a larger contract between British Timber Distributors Limited and Russian exporters was being negotiated. Hence, unless the British Board of Trade, which has to put its stamp of approval on the contract, follows its precedent of last year, Canada's lumber business, and especially that of British Columbia, will receive a set-back.

A news dispatch from London to-day quotes The Financial News as saying that it doubts if the Board of Trade, even if it may so desire, will be able to reduce the amount of the contract or impose the removal of the "fall clause"—because, since Canada's successful protest of last year, a new Anglo-Russian trade treaty has been signed.

This lumber controversy brings once again into relief the wisdom or unwisdom of the agreements entered into at the Ottawa conference in 1932. Undoubtedly, as far as Canada is concerned, they have helped to increase this Dominion's trade with the rest of the British countries. But as Mr. Mackenzie King, leader of the opposition in the House of Commons at Ottawa, pointed out in his speech the other day, they have stood in the way of reciprocity with the neighboring republic, and "before we see the consummation of a trade agreement between Canada and the United States there will have to be modifications of the empire agreements."

Before the tariff war which the United States, under a Republican government, started a few years ago, and in which Canada, under Mr. Bennett's government, promptly joined, the bulk of Canada's lumber went to the neighboring republic. Of this export trade, of course, British Columbia enjoyed the lion's share. That market now, however, is almost closed; but if a new trade deal between Ottawa and Washington shall be negotiated, it may be possible for our lumber exporters to contemplate the new Anglo-Russian timber deal with less concern than at present.

A GREAT HIGHWAY

ONE OF THE GREATEST PUBLIC works projects ever devised for the development of tourist travel is that which eventually will link Alaska with Argentina with a smooth, up-to-date motor highway. This link—it can be called a link of peace—between the two American continents will, when completed, be 15,000 miles long. Of this length some 8,500 miles will lie north of the Panama Canal. Already, of course, British Columbia motorists can commence the southward journey at Hazleton and travel all the way to Mexico City.

Slowly but steadily, therefore, this vast ribbon of highway is taking practical shape; and, incidentally, not the least striking thing about it is the fact that it is coming into being for a different set of reasons from any of the famous highways of the old days. The old roads were strictly utilitarian, with a strong military tinge. Those far-flung roads that tied the Roman empire together were laid out, first and foremost, to provide easy passage for the Roman legions. Their secondary purpose was to promote the flow of commerce. No one traveled along them for pleasure; any Roman who had suggested that a road be built through forest, mountain, and desert simply to enable idle folk to travel to places where necessity did not call them would have been looked upon as insane.

So it has been with nearly all the international highways since. But this Alaska-British Columbia-Pan-American highway is something different. It is not to be a military road in any sense of the word. It will not come into being because of the demands of commerce. Useful as the motor truck is, it is hard to imagine it supplanting the steamship on the long haul from South America to New York. It is being built, in other words, as a luxury—a tribute to the leisure and mobility which enable modern man to wander to far places for his private edification. In that sense it is a symbol of a new order of human existence.

THIS IS 1935, NOT 1800

WHEN A COMMITTEE OF THE NEW York State Legislature met recently to hear arguments about the pending child labor amendment to the United States constitution, a number of women spoke in opposition to the law.

Among them was a lady representing the New York State Economic Council, an organization of employers; and this lady, after declaring that "young people have a God-given right to toil" and that the amendment would "kill the spirit of youth," declared herself as follows:

> Abraham Lincoln would not have been the great Lincoln we know if he had been handicapped by a child labor amendment.

The news dispatch describing this affair relates that the women present applauded warmly. We are not told, of course, whether they would permit children of their own—if they had any—to go out to work at, say, ten or twelve years of age.

Perhaps, says one United States commentator, some of us have had the wrong slant on things. Perhaps the man who hires children to work in factories, in sweatshops and elsewhere is really a public benefactor, after all; and then goes on: "He's hard at work developing new Lincolns for us and, incidentally, saving himself the expense of hiring adult wage-earners!

LIGHT TO STOP WARFARE

A STRANGE STORY CAME FROM Paris recently telling the world that France's new "light-ray" guns could make any attack harmless. We are told that instead of shells these guns emit blinding rays of light, and by the use of them, it is suggested, air attacks could be made impossible, infantry could be blinded as they left the trenches, policemen could stop rioters, and, to cap it all, the thickest London fog could be made non-effective.

It appears that experiments have been carried out by the inventors before French military and air authorities. One of the inventors said that during recent experiments a "pistol" of only 150,000 candle-power was turned on dancers at a country fete. The dancers immediately stopped, some falling to the ground and others screaming—tough on the dancers! When the rays were diverted, however, the dancers immediately recovered and went on with their festivities.

In the last war, of course, the best means of protecting towns and cities from attack from the air was to clothe them in complete darkness. Now we apparently are waking up to the fact that guns emitting intense light rays will prevent airmen from carrying out their attacks. In other words, motor-lorries carrying guns, say, capable of emitting 5,000,000 candle-power rays could render airmen absolutely helpless.

If this French invention "holds water" it would appear that France need not worry very much whether Germany comes into the orbit of the new international pacts or not. Still, it will not do to scoff at the "light-ray" gun. Scientific development these days is running in high gear.

We are hearing a great deal these days about the long-waited-for decision of the Supreme Court of the United States on the famous "gold clause." But what a lot of us would like to handle is a little gold in our own claws.

WHAT OTHER PAPERS SAY

NEVER PLEASES
The Halifax Herald

The modern girl certainly has a hard time trying to please everybody. When she is not being criticized about the clothes she wears, someone complains about the clothes she does not wear.

QUITE SIMPLE
The Quebec Chronicle-Telegraph

A navigation season fined from April 28 to November 26 will do Montreal no material harm, may bring a little traffic to Quebec, and will save the national treasury hundreds of thousands of dollars. And only Montrealers will oppose the reform.

BRIGHTER
The London Free Press

At no time since the Peace of Versailles was signed has the prestige of the League stood so high. Nor has the world entered the threshold of any year since the guns ceased firing on November 11, 1918, with fewer war clouds on the horizon. There is a better spirit throughout the world. There is a positive sentiment in favor of peace. There is a feeling abroad for co-operation. We are one step further along the road towards "the parliament of war, the federation of the world" of which Tennyson sang in "Locksley Hall."

A THOUGHT

I have seen all the works that are done under the sun; and, behold, all is vanity and vexation of spirit.—Ecclesiastes 1 14.

Every man has just so much vanity as he wants understanding.—Pope.

Loose Ends

Remember you will be an absurd memory, too—don't worry about inconsistency which is consistent—observe the disappearance of a fine old custom—and the disillusionment of your page boys.

By BRUCE HUTCHISON

MEMORIES

AT THE Capitol Theatre this week they showed some pictures of old-time movie favorites in their prime. They looked pretty awful, grimacing and gesticulating there in a grisly silence. They made you feel rather sheepish when you realized that they looked all right to you twenty years ago and less. The fat ladies with the vast figures seem preposterous enough, but they used to have it in the old days. People used to pay to see their double chins, and fellows used to fall in love with them. We used to laugh then, too, at the most absurd comedians and if a custard pie hit some fellow in the face that was a subtle piece of humor.

Yes, but there is a more solemn thought behind all this. Did you ever think, as you watched the gibberings and gyrations of the ancient movie folk, that the present ones will appear equally ridiculous in twenty years? People then will sit and rock with obscene laughter at the most moving moments in our current films. They will split their sides at Garbo's goggling and Joan Crawford's goldfish eyes. They will probably roll in the aisles at the tragic face of Mr. Gary Cooper and the innumerable deaths and heroisms of Mr. Frederic March.

That is bad enough, but it won't stop with the movie folk. Twenty years from now the public will regard all of us as absurd. They will rock with obscene laughter at the goings-on of this whole generation. If you are fortunate enough to be remembered at all, you will undoubtedly be an elderly buffoon to your grandchildren. You will look quite as outlandish and quite as stupid as the worst of the old-time movie heroes and heroines. Next time you laugh at the movie memories remember that. You will be a side-splitting memory yourself shortly.

CONSISTENCY

ONE OF THE most frequent charges leveled against those who think by those who don't—the latter being about a hundred to one of the former—is that thinkers are constantly shifting their position and often appear to be going in every direction at the same time. Charles A. Beard, the eminent historian, scholar and thinker, has lately answered this allegation in a notable letter to The New Republic, of New York.

"What you do," he says, "is to frame a general picture of the society toward which we appear to be tending, a society on the whole desirable if certain values may be preserved, and then you propose to discuss current affairs with reference to that posited thesis. This acquits you of the charge that you are going in every direction at the same time and of the charge that you assume omniscience with respect to every detail. There is no way of proving that your position or my position or any other position involving an interpretation of history is true. If everyone who writes or speaks would try to distinguish between what he knows and can prove and what he just loves, hopes and longs for, the intellectual climate would be cleared of a lot of confusing fog. But most of us want to play the role of little gods and to imagine ourselves 100 per cent right all the time, on every point everywhere."

This is a profound truth. If you will apply it to our little local political scene in Canada and even in British Columbia you will see how it works out. Ninety per cent of our politicians, speakers, journalists, writers of letters-to-the-editor, are not seeking new light, even if they think they are. Their minds are utterly closed to new ideas, even though they think they are grasping after knowledge. All their investigations, all the information they can get, is devoted not to the discovery of truth but to the confirmation of their own notions.

The human mind is well made for such a process. With devilish cunning it can take any new fact and twist it about to fit in with a fixed set of ideas and, without the least effort, quite unconsciously, it can reject any new information which crowds or inconvenences the existing inhabitants of the mind. They are walled up and protected from every side.

Worst of all is the man with a single new idea. Like the new convert to a religious dogma he is the most intolerant of all converts to any other dogma. Your new Conservative, Liberal or C.C.F.er is always far more prejudiced, far less sensible to reason than your old one, who has had time to see that no party is always right, that no policy ever works out as you expect.

But the open-minded man, who is glad to accept truth wherever and however he can get it, is always accused of being inconsistent. Naturally he must be. History and the truth about human affairs are the most inconsistent things imaginable. Those who try to follow them are likely to appear inconsistent also. Distrust, therefore, the man who is always positive, who is always consistent, who can boast that he has never changed his mind, who is proud that he still follows Gladstone or Sir John Macdonald. He was probably right once. If so, he is certainly wrong now.

OLD CUSTOM GONE

THERE was a touching little piece in the paper the other night, introduced by a rhyme, about the page boys over in the Legislature. It said the page boys, after ten years, were going to get new uniforms this session because Mr. Speaker Perry had found that the old ones were all patched and shiny. It said the boys were being neatly measured for the new uniforms so that, for the first time, the uniforms would fit.

This seems a pity. I mean the old custom which always prevailed in the past was so much more quaint. The old custom was to leave the uniforms alone and to choose page boys who would fit them. If you didn't fit a uniform, you didn't get a job. If you fitted, you were a page automatically, without question, though it wouldn't do you any harm, of course, if your Uncle Elmer was president of a ward Liberal or Conservative association out in Beaumaint or Saanich, as the case might be. That helped to stretch the uniform a little if necessary.

This fitting of page boys into uniforms was a kind of immemorial rite across James Bay, one of those little historical touches of the picturesque which keep politics from becoming too utterly dull and dreary. It was exactly like those other little touches of the pleasantly ridiculous like the opening splendors of the House, the gold braid, the cocked hats, the solemn resolution that no one but the King's Printer must presume to print the proceedings of the assembly, as if anyone would, the Speaker's absurd three-cornered hat, which is fitted, one may add, to the Speaker and not the Speaker to it, so that the size of Speakers' heads is not standardized.

PRECOCIOUS IDEAS

YES, THE old way was better. I mean, every legislature in the world could fit uniforms to page boys. Only this capital, daring to be original, daring to be its own odd self, would go to the greater effort of fitting page boys into uniforms.

A page boy, by the way, is apt to learn many grisly things which are usually hidden from the young. To be placed over there in the Legislature at a tender age is a disillusioning experience to the immature mind. It is apt to discover that politics in operation aren't in the least like politics in the school books and that politicians aren't half so good as the teacher paints them or half as bad as Dad says they are when he can't get a government job.

A page boy is apt to learn all sorts of strange facts that the public isn't supposed to know. He knows, for example, that Mr. Hart can't quite lose his original Irish brogue and still says "annie" for "any" and "twinty" for "twenty" and is, in addition, the most agreeable gentleman in politics. He knows that Mr. McGeer cannot make a speech or conduct a conversation unless he has two or three fifty-cent pieces to pass from one hand to the other and back again, but no further.

He knows that Premier Pattullo writes an odd hand, the letters sloping backwards, like a woman's, in curious contrast to his disposition, while Mr. Pooley's writing is minute, perfect and utterly feminine, though Mr. Pooley is the most seasoned outdoor man in the House.

He knows that Mr. Savage, of Cowichan, always wraps his tobacco in a piece of tissue paper before placing it in his pipe and that Mr. Manson, of Omineca, chews smoking tobacco by preference. And a great many other things very enlightening for the young.

THE RHYMING OPTIMIST

By ALINE MICHAELIS

WINTER PICTURE

And now there are no leaves, now there are only
Bare branches shaking in the whistling gale;
Night's shades come early and the sky is lonely,
A strange, dark vault, a strange Earth, still and pale.
The storm-swept sky is sad, but it remembers
The glow of summer and the touch of wings;
Not all the bitter rage which is December's
Can quite blot out these past and perfect things.
Yet strength is here, austere and full of meaning,
In symbols veiled in snow and locked in ice,
And courage here waits, ready for the gleaning,
In many a secret, beautiful device.
Within this winter picture, bleak and heavy,
Old, subtle Nature hides her finest story.

Just Folks

By Edgar A. Guest

STRANGEST OF ALL

The world is filled with curious things,
As Ripley says: "Believe it or not!"
A snail that runs, a frog that sings,
And ice that keeps the kettle hot;
A chicken with a rabbit's ears,
Upset the universal plan;
But stranger than all these appear
An arrogant, conceited man.

At freaks of nature jarred and glazed
On dusty laboratory shelves
I've stared, the while the thought has passed:
Poor things, they could not help themselves!
Some slight mischance brought them about
When generation first began;
But harder this to figure out:
An arrogant, conceited man.

So much there is to learn and know,
So vast the world and man so small,
How can a mortal beautiful grow
And act as if he knows it all?
Whatever be his place or post,
Whatever curious freaks I mean,
This creature puzzles me the most:
An arrogant, conceited man.

(Copyright, 1935, Edgar A. Guest)

SIDE GLANCES By George Clark

"I was looking to get into that game. I got a system that wins every time."

Other People's Views

WARNING!

The Times urges its correspondents to restrict their contributions to 600 words.

Henceforth it positively will not print communications which exceed that length.

These letters must be plainly written on one side of the paper only, and must be accompanied by the names and addresses of the writers, not necessarily for publication but as a guarantee of good faith.

Letters will not be re-written for publication. If they are not legible the attempt will be made to read them.

Letters not used will not be returned to the writers.

Letters containing offensive personal reflections will not be printed.

These rules, which henceforth will be carried out absolutely, are designed as much for the protection of our patient readers as for that of The Times.

NOT THE SAME

To the Editor:—I am not the "Connie Johnson" who was an inmate of the house raided on Johnson Street.

CONNIE JOHNSTONE.
838 Rear Avenue, Victoria, February 5.

ORIENTALS

To the Editor:—F. E. Winch, in his "reply," carefully refrains from answering all but one of the points raised by me.

As regards that one point, there is nothing in the quotations he made in a previous letter suggesting any connection between Count Okuma's ideas and those of the author of the "imperialistic pronouncement" of 1916. They appear to be entirely distinct and unrelated schemes.

Mr. Winch's reference to Mr. Bennett's purchase of the Conservative Party at an extremely exorbitant figure, is no answer to my suggestion that the Anti-Oriental Penetration League of B.C. would be well advised to agitate for the compulsory publication of all party campaign funds.

He has produced no proof of the existence of the "Oriental penetration revolving fund," nor has he attempted to substantiate, or alternately, withdraw, his insinuation that the C.C.F. has received financial assistance from this possibly mythical fund. Instead he adds to his offence by insinuating that Mr. Woodsworth, Professor Angus and Elsie Brock advocate a policy which they know will result in driving the white race from B.C.

When I ask Mr. Winch the meaning of one of his statements he replies that he does not intend to answer riddles. I contend that the statement in question was a riddle and assumed that as Mr. Winch had propounded it he would be able to give the answer. Apparently he has forgotten it or never knew it, so the answer must remain an insoluble mystery.

Japanese statesmen are as shrewd as any in the world and they know that any attempt to conquer either North or South America would bring both the U.S.A. and the British Empire into the field against them.

Furthermore, it is inconceivable that any Japanese government would attempt to carry out such absurdly quixotic schemes, leaving an undefeated Russia in its rear. And an attempt to dispose of that country first would absorb Japan's utmost energies for a very considerable time, and even if successful—and more than a very limited success is improbable—she would be in no condition to attempt the conquest of North or South America for a generation or two, if ever. While if defeated, the problem of her custom population would, under modern conditions of warfare, be solved for generations to come, or, at all events, until her people had time to realize that this problem is better met by birth control than by territorial expansion.

In addition, recent events make it clear that whatever may have been the case in 1907 and 1908, the eyes

(Turn to Page 15, Col. 1)

On Sale Thursday

On the Bargain Highway

WOMEN'S SILK DRESSES—Up-to-the-minute styles in smart shades of green, brown, wine, navy and black. Sizes 14 to 20. Further reduced to clear at, each $2.95

WOMEN'S RAYON BLOOMERS — All sizes, and shades of pink, peach and white. To clear, per pair 29c

SILK AND LISLE HOSE — Good wearing, with reinforced heels and toes. Light shades only. Sizes 8½ to 10. Special, per pair 17c

WHITE FLANNELETTE NIGHTGOWNS — Good quality Gowns for women. Long-sleeved styles. Each 95c

WOMEN'S FELT HATS — Final clearance of these smart Hats in wine, brown, green, grey, navy and black. All head sizes. Real bargains, each 50c

RAYON PRINCESS SLIPS — In shades of peach, green, pink and white. Excellent "buys" at 59c

Meats, Provisions, Delicatessen

THURSDAY VALUES—CASH AND CARRY

EGGS — Grade A Pullets, 2 doz. 38c | Pure Lard Lb., for 11c | Boiled Ham ½ lb., for 18c

Spencer's Dependable First-grade Butter
Fresh Made—Sold Fresh—It's Better

Springfield brand, lb., 28¢; 3 lbs. for ..... 79¢
Pride brand, lb., 27¢; 3 lbs. for ..... 79¢
Mild Cheese, lb., 17¢; Matured Cheese, lb. ..... 25¢
Sliced Roast Beef, lb., 30¢; Roast Pork, lb. ..... 35¢
Sliced Jellied Ox Tongue, lb., 38¢; Veal Loaf, lb. .. 25¢

MEATS—AS CUT IN CASE

Thick Suet, lb. .. 5c | Pork Steaks, lb., 15c | Mutton Chops, lb., 14c

Legs Mutton, whole, lb., 14¢; Shoulders, lb. ..... 9¢
Blade Roasts, lb., 10¢; Cross-rib Roasts, lb. ..... 12¢
Sirloin Tip Roasts, lb., 15¢; Rolled Rib Roasts, lb., 16¢
Shoulder Steak, lb., 10¢; Sirloin Steak, lb. ..... 17¢
Round Steak, lb., 16¢; Stew Beef, 2 lbs. ..... 19¢
Oxford Sausage, 2 lbs., 17¢; Minced Steak, 2 lbs., 17¢
Spare Ribs, lb., 13¢; Pork Liver, lb. ..... 10¢

SERVICE MEATS—DELIVERED

Boneless Brisket Corned Beef, lb. ..... 15¢-2¢
Pickled Ox Tongues, lb., 17¢; Point Steaks, lb. .... 20¢
Steaks—Round, lb., 19¢; T-bone and Sirloin, lb. .... 24¢
Loin Veal Cutlets, lb., 27¢; Pork Chops, lb. ..... 27¢

Groceteria Cash and Carry

H.P. Sauce, per bottle ..... 25¢
Aylmer Fancy Spinach, 2½s, per tin ..... 15¢
Aylmer Tomatoes, 2s squat, per tin ..... 8¢
Aylmer Macedoines (Peas, Carrots, Beans), 2s squat, 2 tins ..... 25¢
Bokum Pears, 2s, per tin ..... 10¢
Lynn Valley Cut Green Beans, 2s squat, per tin ..... 8¢
C. & B. Vinegar, 26-oz. bottle ..... 23¢
Heinz Tomatoe Ketchup, large, 2 bottles for ..... 27¢
Heinz Tomato Ketchup, small, 2 bottles for ..... 25¢
Heinz Baked Beans, medium, 2 tins for ..... 23¢
Malahat Plum Jam, 2-lb. glass jar ..... 24¢
Malahat Damson Jam, 2-lb. glass jar ..... 24¢
Gordon Head Strawberry Jam, 4s, per tin ..... 40¢
Gordon Head Blackberry Jam, 4s, per tin ..... 35¢
Gordon Head Logan Jam, 4s, per tin ..... 35¢
King of Castle Plum Jam, 4s, per tin ..... 33¢
Aylmer Orange Marmalade, 4s, per tin ..... 34¢
Aylmer Greengages, 1s, per tin ..... 8¢
Crown Corn Syrup, 5s, per tin ..... 33¢
Robin Hood Non-premium Oats, per carton ..... 17¢
Roman Meal, Lishus and Bekkus Pudding, per pkt. ..... 30¢
Aylmer Soups, all varieties except Chicken, 2 tins for ..... 15¢
Aylmer Kentucky Wonder Beans, 2s squat, 2 tins for ..... 19¢
Blue Ribbon Coffee, per lb. ..... 35¢
Purity Flour, 49s, per sack $1.69
Kraft Miracle Whip, 8½-oz. bottle ..... 18¢
Clark's Whole Pea Soup, per tin ..... 8¢
Aylmer Orange Marmalade, 2-lb. glass jar ..... 32¢
V.O. Sliced Australian Pineapple, 2s, per tin ..... 19¢
Millionaire Norwegian Sardines, per tin ..... 10¢
Chef Dinners, 2 tins for ..... 25¢
California Evaporated Apricots, per lb. ..... 20¢
Educator Cheese Thins, per pkt. ..... 12¢
Keiller's Wild Bramble Jelly, per jar ..... 20¢
Pearl White Naptha Soap, 3 bars for ..... 10¢
Libby's Corned Beef, 1s, 2 tins for ..... 19¢
Clark's Assorted Potted Meats, per tin ..... 5¢
Australian Seeded Raisins, per lb. ..... 11¢
California Dark Sultanas, per lb. ..... 11¢

Tourist Praise And Criticism

"Street Signs Still For Left Hand Driving," "Cyclists Hog Road," "Customs Confiscated Liquor," "Gasoline Too High," "Liquor Prices Out of All Reason," Visitors Say

Following are extracts from questionnaires sent to summer visitors to Victoria, by the Victoria and Island Publicity Bureau:

"Condition of roads excellent with possible exception of stretch on north end of island."

"People on bicycles should stay more on side of road and not ride three or four abreast so motorists cannot pass."

"We had decided to go to Forbes Landing, but decided we could endure no more shaking over the roads."

"Streets very poorly marked."

"The quaintness of the city of Victoria and scenery of the island attracted us."

"Fishing attracted us, but the prices we had to pay for fishing licenses seemed excessive."

"We found the roads on the northern end of the highway pretty rough and broke a spring—our only mishap on a 5,000-mile trip."

"With regard to roadside advertising thumbs down on all rock doubling."

"Want to come again, stay longer and see more."

"Do not take the half-day from the store clerk, but relate so tourists do not miss shopping."

"It was the best motor trip we have ever taken."

"Our stay in Victoria left a lasting impression of a most pleasing nature."

"We admire your quaint little homes and your buildings, with all the pretty plants in window boxes."

"All good, with the exception your liquor stores close too early."

"Particularly delighted with the attitude of shop people to strangers—kind and considerate."

"Great scenic beauty, tranquillity of the place, absence of much traffic and absence of crowds of tourists appealed to us."

"I liked especially the courtesy of salespeople in your stores."

"We have never seen such a series of beautiful gardens as you have around Victoria."

"We were attracted by the mode of life and near-virgin territory."

"Mr. Thornley of Seattle spreads the good news of the Pacific Northwest far and wide in southern California. More like him would be a good investment."

"We would not have missed this part of our trip for anything."

"After we had been sightseeing we did not know what to do with ourselves. Perhaps our stay would have been longer if we had found some kind of amusement."

"Trust everything will be done to prevent denuding the forest, which I hear is contemplated at Sproat Lake."

"Make a law so that no left-hand turns can be made from the inside lanes."

"Victoria's street signs seem to be placed for left-hand driving."

"The customs confiscated half-a-pint of liquor—a small matter but faintly annoying."

"The air of restfulness and English atmosphere was interesting."

"We started for Courtenay, Comox and Campbell River points, but the roads turned us back in disgust at Nanaimo."

"Fine people in Victoria."

"We have traveled very extensively, but know of no better place than Vancouver Island."

"We think dollar a day apiece for fishing licenses operates to your disadvantage."

"Your Chamber of Commerce was very courteous in supplying maps, etc."

"The parks attracted us to the island."

"The condition of the highway from Victoria to Nanaimo is such we feel we would not like to take it again or any part of it, yet the scenery is beautiful."

"Your officials were high-class gentlemen."

"Your Crystal Pool is a fine asset."

"Specially pleased with Butchart's Gardens."

"Wider road on Malahat drive with new turnouts is needed."

"Thought the highways were in exceptionally good condition."

"Established custom of closing everything on Sunday caused us to take home money we would have spent."

"View from Beacon Hill Park is beautiful."

"Prices high in Victoria. Everything else O.K."

"I am a veteran of the world war. The Canadian veterans treated me royal."

"Gasoline too high. Liquor prices out of all reason compared with U.S. prices for same liquor. You never feel you are being overcharged as you do in California. You should advertise the island as 'a bit of North America entirely different.' Keep your atmosphere and individuality. You sure do have it, and that is what attracts me."

BRENTWOOD

West Saanich Women's Institute annual banquet was held in the Institute Hall Friday evening, when seventy guests sat down to supper. A feature of the entertainment was the children's kitchen band under the direction of Mrs. Pottinger. Community singing, a musical selection by Mr. and Mrs. E. Rochon and a sketch by Mrs. Pottinger completed the programme. Cards were played in the dining-room and games in the main hall. Among those present were: Mr. and Mrs. S. F. Moody, Mr. and Mrs. G. Pottinger, Mrs. M. Atkins, Mr. and Mrs. E. Andrew, Mr. and Mrs. J. Brandon, Mr. and Mrs. C. Atkins, Mr. and Mrs. T. Haddon, Mr. and Mrs. E. Rochon, Mr. and Mrs. J. Roberts, Mr. and Mrs. H. J. Freeland, Mr. and Mrs. A. J. Guy, Mr. and Mrs. G. Bickford, Mr. and Mrs. E. Creed, Mr. and Mrs. W. G. Wallace, Mr. and Mrs. A. Lecouvreur, Mr. and Mrs. S. Lee, Mrs. A. B. Anderson, Mrs. Gilmore, Mr. and Mrs. E. Taylor, Mr. and Mrs. A. E. Hall, Mr. and Mrs. H. Gilbert, Mr. and Mrs. B. Rae, Misses Phyllis Maber, Kay Greenwood, Heather Denton and Urania Pottinger, Barbara Atkins, Patricia, Fay and Josie Creed, Beth Rae, Joyce Bickford, Marie Gilbert, Eileen Prescott Moody, Adelaide Rochon, John Brandon, Dudley Atkins, Edward and Richard Creed, Bugsie Gilmore, Kingston Pottinger, Gordon Haddon, Ronald Bickford, Monty Lee and Jimmie Gilbert.

West Saanich Women's Institute will hold its monthly meeting in the Institute Hall, Brentwood, on Tuesday, February 12, at 2.30 o'clock.

First Shipment Spring Fabrics on Display

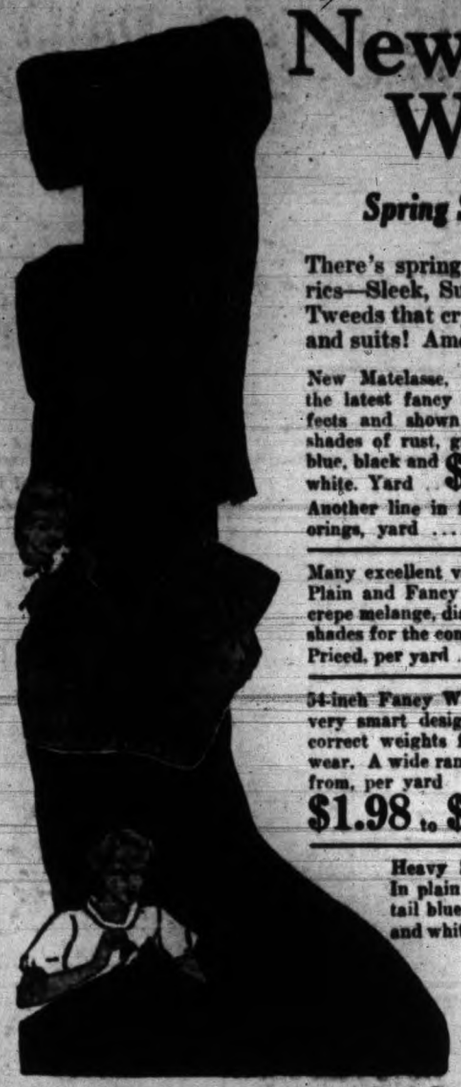

New Silks and Woolens

Spring Shipments Just Arrived

There's spring inspiration in these lovely fabrics—Sleek, Subtle Silks, Nubbly Woolens and Tweeds that cry aloud to be made up into frocks and suits! Among the new silk fabrics are:

New Matelasse, woven in the latest fancy check effects and shown in plain shades of rust, green, new blue, black and white. Yard **$2.25**
Another line in fancy colorings, yard **$2.39**

New Figured Crepes in the latest striped effects, the combination colors favoring blue, green and brown. Per yard **$1.49**

Many excellent values in wool fabrics, including 54-inch Plain and Fancy Coatings and Suitings—Crash weaves, crepe melange, diagonals, Cheviots and others in the latest shades for the coming season. Priced, per yard **$1.98**

54-inch Fancy Weaves; all very smart designs in the correct weights for spring wear. A wide range, priced from, per yard **$1.98 to $3.25**

54-inch Willow-bark Fabrics; soft loosely-woven wool material in pastel shades of navy, brown and black. Ideal for suits and coats. Per yard **$2.75**

Heavy Silk Crepes; excellent finish. In plain shades of peacock, rust, cocktail blue, black, brown and white. Per yard **$1.59**

36-inch Fancy Wool Fabrics. A large assortment of splendid weaves in the leading colors and tones. Included are crepe diagonals, afghalines, fancy two-tone effects and others. Medium weights for suits, dresses and skirts. Per yard **98c**

54-inch Wool Crepes—Fine grade in plain or basket-weave effects. Ideal for dresses. Shown in darker shades of brown, green, blue, wine and black. Per yard **$1.95**

—Fabrics, Main Floor

SALE OF HOME FURNISHINGS

Lancastreum

English Felt-base Floor Rugs

At Bargain Prices for February Sale!

These Rugs come in a range of fine designs and have a good, hard-varnish surface.

Size 6.0x9.0. February Sale, each **$3.95**
Size 7.6x9.0. February Sale, each **$4.95**
Size 9.0x9.0. February Sale, each **$5.95**
Size 9.0x10.6. February Sale, each **$6.75**
Size 9.0x12.0. February Sale, each **$7.75**

—Linoleum, Second Floor

Solid Walnut Tea Wagons

Smart equipment for the de luxe home—Solid Walnut Tea Wagon with two shelves, glass tray, drop handle, lined drawer and two large rubber wheels. Special... **$16.75**

—Furniture, Second Floor

LARGE SIZE

Barrymore Axminster RUGS

At Special Low Prices

BARRYMORE SEAMED AXMINSTER RUGS—With rich deep pile. Splendid designs.
Size 9.0x10.6. February Sale, each ... **$29.75**
Size 9.0x12.0. February Sale, each ... **$32.50**

BARRYMORE IMPERIAL SEAMLESS AXMINSTER RUGS—Superb in quality, beautiful designs. Marked away below to-day's regular prices!
Size 9.0x10.6. February Sale, each ... **$39.75**
Size 9.0x12.0. February Sale, each ... **$45.00**

—Carpets, Second Floor

22 ONLY – BETTER-GRADE, DOWN-FILLED COMFORTERS

A special purchase from the manufacturer! Plain and embroidered silk coverings; some slightly crushed from handling. Values to $35.00. To clear at.... **$17.95**

50 PAIRS ONLY – BED PILLOWS

A special purchase from the manufacturer — All Down-filled or Feather-filled Pillows. Some slightly water marked. Values to $20.00 a pair. To clear at ..... **HALF PRICE**

—Staples, Main Floor

6 Only Walnut-veneered Cedar Chests

48x20-inch genuine Tennessee cedar; fitted with copper flange, double-action lock and brass hinges. Walnut veneered. Regular $19.50. On sale **$15.75**

—Furniture, Second Floor

LACE CURTAINS

Three Outstanding Values for February Sale!

Nottingham Lace Curtains, 2¼ yards long and 36 inches wide. Plain centre design with border and tailored finish. Thursday, per pair **98c**

Filet Lace Curtains, 2¼ yards long and 36 inches wide. Attractive pattern with tailored finish. Ivory color. Per pair **$1.29**

Swiss Lace Curtains, 2½ yards long and 36 inches wide. Plain ivory net with handsome embroidered border. Regular $2.95. On sale, per pair **$1.45**

—Draperies, Second Floor

Kayser "Mir-O-Kleer" CHIFFON SILK HOSE

Superlative Values. Per Pair ..... 75c and $1.00

Chiffon Hose of extraordinary sheerness and beauty! Knit by the new process that insures a clear, ringless weave. A perfect Hose from top to toe, in fashionable shades. Sizes 8½ to 10½. Per pair, **75¢ and $1.00**

—Hosiery, Main Floor

EVENING BAGS

On Sale Thursday at Reduced Prices!

Dainty Evening Bags of silk crepe, sequins or in beaded style; also the smart little envelope styles with brilliant-studded flap. All colors, black and white. Prices from $1.50 to $3.95

—Handbags, Main Floor

Four Special Values in the

Babywear Department

Kiddies' White Flannelette Nightgowns with round collars. Sizes 1 and 2 years, each ..... 49¢
Infants' First Nightgowns of fine quality flannelette, smocked and shirred. In all white or white with pink and blue stitching. Special, for ..... 45¢
Infants' Heavy Rubber Crib Sheets in red and white, each ..... 39¢
Infants' silk-covered, fine Rubber Pants; perfect fitting. In white only, a pair ..... 35¢

—Babywear, First Floor

A Special Display of Bibles

Oxford and Cambridge Bibles—reference or text. These Bibles range in price from—
Children's Bibles at $1.00
To Presentation Bibles at $15.00

Topical Bibles, Schofield Bibles and Moffat's Translation of the Bible are also on display.

We have various types of Bibles—on sale to-day at the popular price of $2.50

—Books, Lower Main Floor

2 Only—Large Upholstered Chairs

Regular $65.00. On Sale Thursday at **$49.50**

Comfortable Chairs covered with exceptionally heavy-grade, allover floral-pattern tapestry, and featuring deep spring backs and seats.

—Furniture, Second Floor

4 Only, Walnut Dressing Tables

These Dressing Tables have been taken from regular sets. All good quality, being values originally as high as $45.00. To clear Thursday at..... **$21.75**

—Furniture, Second Floor

PANEL-BACK HARDWOOD CHAIRS

February Sale, $1.25

Chairs with Windsor-type legs and panel back. Ready to paint or stain; or will do it for you at a reasonable cost. Each **$1.25**

—Furniture, Second Floor

Tapestry Table Covers

Size 36x36 Inches Each **$1.95**

Tapestry Table Covers in shades of rose, blue, green or tan.

—Draperies, Second Floor

Women's Princess Slips

Of Crepe de Chine and Pure Dye Silks

All Splendid Values!

Lace-trimmed Crepe de Chine Slips in tea rose or white; also tailored Slips with built-up shoulders, made of first-quality Celanese. All sizes, each, $2.50

Lace-trimmed Slips of better-grade crepe de Chine, in tea rose or white; bias cut. Sizes 32 to 44, each $1.95

Embroidered and Lace-trimmed Slips of pure dye silk or satin. Princess style, with straight or bias panels. Tea rose or white. Sizes 32 to 44, each $2.95

—Underwear, First Floor

Glassware—On Sale Thursday

Water Sets of colored glass, jug and six tumblers. Topaz, green, rose and blue shades. Regular $2.00 values ..$1.59
Tall Table Tumblers, light weight; clear crystal, each .. 5¢
Tankard Water Jugs of clear crystal glass; 2 pint size 49¢

—Chinaware, Lower Main Floor

Complete Bed Outfits

Featured for February Sale Thursday

Simmons All-steel Bedstead with diamond and cane panel; complete with ten-year guaranteed Spring and all-felt Mattress of outstanding quality. Full size only. February Sale price, **$23.30**

Graceline-tubing, all-steel Bed, walnut finished, with Graceline fillers and centre panel; fitted with link fabric Spring and spring-filled Mattress. Full size only. February Sale price **$31.50**

Simmons Bed with extra large grained panel; walnut finish. Complete with extra strong and well-reinforced link fabric Spring and an outstanding grade of spring-filled Mattress. February Sale price **$39.30**

—Furniture, Second Floor

Dr. Howard's Face and Hand Creams

Are Thoroughly Reliable and Made of the Best Selected Ingredients

COLD CREAM—Large jars; $1.00 value **50c**
LEMON LOTION—6-oz. bottles. Softens and beautifies **35c**
LILY WHITE BALM—6-oz. bottles. An excellent preparation for skin roughness—soothing and whitening **35c**
ROSE ALMOND CREAM—Makes the skin soft and velvety—
12-oz. bottles, for ..... **50c** 6-oz. bottles, for **35c**

DR. HOWARD'S FACE POWDER

A Powder of wonderful velvety texture and adherent quality. Five popular shades.

Special Trial Price 50c boxes at, each .. **39c**

—The Powder Box Section

VALENTINES

Our Showing of Valentines Is Now Complete!

All kinds of Valentines included: Comic, sentimental, friendship, relations, etc. Priced from, each, 5¢ to $1.00
Children's Valentines at 4 for ..... 5¢

—Stationery, Lower Main Floor

Spencerian Spring-filled Mattress

All Sizes

Fitted with improved Jiffy Ties, giving added comfort. Regularly sold for $22.75. Now on sale at **$19.75**

—Furniture, Second Floor

DAVID SPENCER LIMITED

Social And Club Interests

H. O. KIRKHAM & CO. LTD.
612 FORT STREET
Phones: Groceries G 8131—Fruit E 8031—Meat G 8135

Groceries ordered from 12 o'clock noon until 6 p.m. will be delivered the following morning.
Groceries ordered up till 12 o'clock noon will be delivered the same day.
Meat and fish ordered up to 8.30 a.m. will be delivered the same morning and orders coming in later up to 2 p.m. will be delivered in the afternoon.
Wednesday, being a half holiday, there will be only the morning delivery.

Pure Malt Vinegar, 24-oz. ...... 19¢	Quick Quaker Oats, large pkt. .. 23¢
Sockist Buckwheat Honey 4s, tin ...... 42¢	B.C. Sugar, 10 lbs. ...... 67¢
Black Label Pineapple Size 2, sliced or cubes, 2 tins 29¢	Perfection Flour 49s, sack, $1.55 24s, sack, 90¢
Medium Tasty Cheese, lb. ...... 23¢	Purity Shaker Salt, 2-lb. carton, 10¢
Lamb Chops, per lb. ...... 20¢	Lamb Stew, per lb. ...... 10¢
Pork Chops, per lb. ...... 22¢	Choice Side Bacon, lb. ...... 30¢
Beef Hearts, per lb. ...... 8¢	Head Cheese, per lb. ...... 15¢
Fresh Herrings, lb. ...... 5¢ (Cash and Carry)	Local Smoked Whiting, lb. 10¢

Every Device of Science to Aid
YOUR EYES
You can entrust your eyesight to my care with complete confidence. My equipment and methods are the most modern known to science . . . my charges the most modern possible. Arrange to-day for a consultation.
A Mark of Distinction
JOSEPH ROSE
Graduate Registered Optometrist
1013 GOVERNMENT ST. PHONE E 6614
SMALL WEEKLY OR MONTHLY PAYMENTS ACCEPTED

Used Electrical Sale . . . .
Details Under "For Sale—Miscellaneous"

Send Your DYE WORK to New Method CLEANERS & DYERS

Aged Women Are In Good Health

The monthly meeting of the committee was held at the Aged Women's Home yesterday afternoon, with Mrs. W. L. Clay, the president, in the chair. Members present were Mesdames I. A. Gould, W. Grant, E. Heddle, H. Grant, F. W. Vincent, S. Leiter and A. D. Whittier.

The ordinary routine of business was attended to and all accounts incurred for the month ordered paid. The committee for the month of February will be Mrs. Harold Grant convener; Mrs. F. W. Vincent and Miss E. O'Brien.

The matron reported that the general health of the inmates was very good and that no inconvenience had been occasioned during the cold spell, the home being very well heated.

Eighteen of the inmates and two nurses were the guests of the Rotary Club at their entertainment, "Stop and Go," at the Royal Victoria Theatre during January, which was much enjoyed by all.

Donations were gratefully received from Mrs. G. P. Clarke, 100 books; Pollock Bros., flowers for Christmas.

Weddings

GEORGESON—MEREDITH-JONES

A quiet wedding was celebrated on Saturday afternoon, February 2, at St. Mary's Church, Metchosin, when Rev. H. M. Bolton united in marriage Gwynneth, only daughter of Major and Mrs. H. D. Meredith-Jones, and granddaughter of Mrs. G. F. Brown, Nantwich, England, and William Alan Georgeson, son of Mr. and Mrs. W. A. Georgeson, Albert Head, and grandson of Judge T. D. Cumberland, LL.D. and Mrs. Cumberland, of Brandon and Victoria.

The bride was given away by her father, and Miss Eileen Money, Victoria, acted as bridesmaid. The groom was supported by his brother, T. C. Georgeson. The bride wore a smart brown traveling costume, brown hat, and accessories to match, with a corsage of gardenias.

A reception was held at "Rockoaks," Metchosin, the home of the bride's parents, where only immediate relatives were present. After the reception Mr. and Mrs. W. A. Georgeson left for Courtenay.

BUTLER—RICHARDS

A quiet wedding was solemnized at 9 p.m. Saturday, February 2, at St. Saviour's Church, Nelson, B.C., when Ven. Archdeacon F. H. Graham united in marriage Edith Nell, daughter of Mr. and Mrs. E. E. Richards, Burdett Avenue, and Thomas Frederick, only son of Mr. Albert Butler of London, Eng., and the late Mrs. Butler. After a short honeymoon, Mr. and Mrs. Butler will make their home in Trail, B.C.

GIRL LIBRARIAN IN NEW BANK

Kingston, Ont., Feb. 6.—Miss Mary Rowland, graduate of Queen's University and at present assistant in the reference department at the Douglas Library, has been appointed librarian of the new Bank of Canada in Ottawa, and assistant to D. A. Skelton. Miss Rowland will assume her duties Monday.

Mollison to Buy American Machine

New York, Feb. 6.—Capt. James Mollison, English aviator, who, with his wife, Amy, flew to North America a few years ago, only to be forced down at Bridgeport, Conn., arrived on the Ile de France yesterday to find an American plane in which to seek new altitude records.

Mrs. R. Powell, Hampshire Road, Oak Bay, is spending a few days in Portland.

• • •

Miss E. Pierce of Vancouver returned this afternoon to her home on the mainland after spending the last few days in Victoria as the guest of Miss K. Gaudin, Fort Street.

• • •

Under the auspices of the Women's Auxiliary to the Children's Aid Society, a bridge tea will be held tomorrow afternoon in Spencer's dining room, starting at 2.30 o'clock. Tables may be reserved by telephoning E 6287 or E 5976. The proceeds will be used to purchase clothes for the young wards of the society.

• • •

Provincial wide interest is being shown in the contract bridge tournament for the championship of British Columbia which has been arranged by the Victoria Bridge Club, to be played in their clubroom at the Empress Hotel, commencing on Wednesday, February 13. Entries and the entrance fee must be received not later than Monday, February 11. The tournament will consist of rubbers played on an elimination basis and a consolation event will also be arranged. Suitable trophies will be awarded. Further particulars may be obtained from Mrs. R. F. O. Pulteney, The Angela, E 3850 or E 5788.

• • •

Miss Audrey Noble entertained a party of friends at the Saturday evening dance at the Crystal Garden, the guests later going to the home of her parents, Mr. and Mrs. W. J. Noble, Fairfield Road, where refreshments were served. The invited guests were: Miss Jean Stewart, Miss Cathcart, Miss Rita Keeler, Miss Teresa Ward, Miss Phyllis Baylis, Miss K. Cathcart, Miss Anne Nex, Miss Maudeline Rose and Messrs. Philip Bond, Dick Cummins, Leonard Freer, Earl Sarsiat, Frank Waring, Bill Leahy, Howard Noble, Wilfred Pelland and George Dyke Jr.

• • •

An enjoyable evening was spent at the home of Mrs. D. Campbell, Front Street, when she entertained at a miscellaneous shower in honor of Mrs. Ewart Hoggarth, formerly Jean McArthur. After the presentation of the many gifts, which were concealed under a large wedding cake, the guests passed the evening with games and music. Those present were: Mesdames E. Hoggarth, W. McArthur, W. Arnot, Boughey, W. Sloan Sr., H. Sloan, T. Millar, A. Buchanan, A. Borrowman, R. Lea, D. Burnett, D. Anderson, J. Anderson, J. Smith, S. Smith, D. T. Thomson, S. Hunt, W. Hay, T. Clement, J. M. Hamilton, D. Campbell, Misses J. Hay, R. Thomson, Lou Burnett and May Smith.

• • •

About a hundred guests attended the very successful tea held at the home of Mrs. Alfred Woodcroft, Windsor Road, yesterday afternoon, and as a result the funds of the Oak Bay Sea Scouts will be augmented by about $40. Iris, tulips and daffodils formed the spring-like decoration of the reception rooms and tea table. Assisting Mrs. Woodcroft were Mrs. J. D. Patterson, Mrs. I. C. Barltrop, Mrs. G. C. Dingwall, Mrs. A. Wilson and Mrs. J. Potter. Major Wise was in charge of the contest for the electric clock, which was won by General G. S. Tuxford. Donations were received from Mrs. L. A. Genge, Mrs. W. Walker and Mrs. J. Hargreaves and Mrs. Eric Mackenzie-Grieve.

• • •

Mrs. R. C. Farrow, who went over to Vancouver with her daughter, Miss Rosemary Farrow, to attend the Ballet Russe, was the guest of honor when Mrs. D'Oyly Rochfort, a former Victorian, entertained at tea at her home in the mainland city on Monday afternoon. Spring flowers decorated the tea table, where Mrs. Guy Bothwell and Mrs. Leonard Anderson presided. Among the guests were Mrs. Harold Montgomery, Mrs. C. W. Chesterton, Mrs. A. E. Jukes, Mrs. Guy Marriott, Mrs. T. M. Ramsay, Mrs. M. A. van Roggen, Mrs. K. D. Panton, Mrs. Chaytor Payne, Mrs. Christopher Myers, Mrs. Noel Graves, Mrs. Kenneth Raymur, Mrs. E. M. C. McLorg, Mrs. H. R. Bray, Mrs. P. G. C. Wood, Mrs. Leslie Gault, Mrs. T. Meredith Jones, Mrs. Percy Foster, Mrs. E. H. B. Giraud, Mrs. R. P. Winch, Mrs. R. O. G. Bennett, Mrs. Jack Lewis, Mrs. Angus Mercer, Mrs. John Bryce, Mrs. Charles Hobbs, Mrs. Cyril Beeston, Mrs. Sybil Cowley and Mrs. Arthur McCallum.

• • •

Following their usual delightful custom, the executive of the Women's Canadian Club stayed for tea after their meeting at the Empress Hotel yesterday, when Mrs. D. M. Duncan, the speaker, was the guest of honor. Mrs. W. G. Wilson presided at the tea table, which was attractive with spring flowers, and among those present were the club president, Mrs. Alfred Carmichael, Mrs. S. J. Willis, Mrs. F. G. Aldous, Mrs. Swire, Mrs. H. L. Campbell, Mrs. F. J. Mitchell, Mrs. Sutherland, Mrs. MacLean, Mrs. Norman Baker, Mrs. James Adam, Mrs. Carter (Calgary), Mrs. W. F. Harper, Mrs. Angus McKeown, Mrs. MacNamara, Mr. and Mrs. W. C. Blake (Winnipeg), Mrs. John Hart, Mrs. J. W. Jones, Mrs. Brompton, Mrs. George M. Weir, Mrs. Gordon Sloan, Mrs. H. H. Smith (Vancouver), Mrs. Alan Morkill, Miss MacLaren, Mrs. J. H. Catterall (Winnipeg), Mrs. G. H. Gardiner, Mrs. Simpson, Mrs. Drummond (Ottawa), Mrs. McFarlane, Mrs. Rowell, Mrs. W. Witters, Mrs. W. J. Cave and others.

• • •

A very enjoyable party was held on Saturday evening at Hatt's Hall by Mrs. R. Pollard in honor of the twenty-first birthday of her daughter, Barbara. The evening was spent dancing to the delightful music of Fred Pitt's orchestra. Among the invited guests were: Mrs. Copley, Mrs. Garnot, Mrs. Carver, Mrs. Findlay, Mrs. R. Dunnet; Misses E. Grieve, G. Puggle, R. Murphy, E. Nex, P. Hawkes, B. Boyce, W. Cotton, M. Heatley, D. McAlpine, M. Daley, S. Cotton, P. Turner, D. Anker, M. Hawkes, A. Battison, L. Deane, N. Spencer, V. Gleeson, L. Robertson, E. Pullen, E. Worth, N. Worth, P. Pollard, V. Tivey, H. Beck, M. Fisher, A. Nex, A. Cockburn, Z. Gill, M. Clark, M. Grieve; Messrs. T. Haney, C. Walker, H. Nancarrow, J. Tubman, J. Crosson, G. Windwick, P. Townsend, A. Gaunt, B. Brown, C. Cawley, K. Willoughby, D. Wheldon, J. Johnston, S. Cornish, A. Rawlings, J. Tuthill, J. O'Connor, T. Scouler, J. McMillan, B. O'Connor, J. Munsey, B. Garnot, J. Watt, D. Wakeham, J. Reside, W. Pelland, A. McCormick, A. Garnot, B. Findlay, C. Tilliers, G. Morgan, J. Shaw, F. Morgan, R. Dunnet, D. Bradley, K. McLaughlin, B. Welton, B. Welker, D. Dickenson, L. Evans and A. Reid.

Among the guests registered at the Dominion Hotel are: Mr. C. E. Edmunds, Mr. R. T. Haggert, Mr. I. T. Barnet, Mr. G. T. Aoki, Vancouver; Mr. and Mrs. Wm. J. Radford, Battleford; Mr. F. E. McGuire, Seattle; Mr. J. G. Gibson, Ahousaht; Mr. W. R. Fraser, Vancouver; Mr. and Mrs. Gerry Welburn, Duncan; Miss C. Reparts, Chemainus; Mr. M. Robson, Banff; Mr. C. Low, Mr. F. G. Sills, Vancouver.

A very enjoyable dance was held under the auspices of the Macaulay Point Golf Club at 724 Fort Street, last Friday. During the evening Miss Kathleen Mann gave an exhibition of tap dancing which received much applause. Reg. Wood's orchestra was up to its usual high standard, and the dance, which was well attended, was unanimously voted a great success.

TIMOTHY CRAIG EATON WEDS

The marriage took place recently in Timothy Eaton Memorial Church, Toronto, of Mr. Timothy Craig Eaton, eldest son of Lady Eaton and the late Sir John Craig Eaton, and grandson of the late Mr. and Mrs. Timothy Eaton, all of Toronto, and of the late Mr. and Mrs. John McCrea, of Omemee, Ont., to Mrs. H. J. Waddle, of Hamilton, daughter of the late Mr. and Mrs. John Elliott, of Belleville. Above are shown Mr. and Mrs. Eaton after the ceremony.

Club Enjoys Analysis Of Masefield's Poems

Mrs. D. M. Duncan Describes Poet Laureate's Life and Works Before Women's Canadian Club; High School Orchestra Plays

The writings of John Masefield, Poet Laureate, were analyzed in the thoughtful and interesting review of his life and works given by Mrs. D. N. Duncan, principal of St. Margaret's School, before the Women's Canadian Club yesterday afternoon.

ESSENTIALLY ENGLISH

Describing Masefield as an essentially English poet, Mrs. Duncan quoted from many of his poems to illustrate her point that he covered the whole field of lyric, narrative and dramatic poetry, dealt with conditions of men and their occupations, the sea and the countryside, and upon the metaphysical in his writings.

Mrs. Duncan prefaced her remarks with a reference to the discussion which arose over the whole position of poet laureate at the time of the appointment of the late Dr. Robert Bridges, Masefield's predecessor. The controversy was also revived at the time of Masefield's appointment in 1930 to an office which some say can be traced to Chaucer's time, others declaring it was first instituted 300 years ago.

She briefly sketched the history of the poet laureateship and its emoluments and the duties which it involved. The composition of a yearly ode to the reigning sovereign was among the duties, and the sycophantic efforts of some of the holders of the office brought it into ridicule for many years, until the early part of the nineteenth century when it began to be looked upon rather as a recognition of past achievement than as an earnest of efforts to come.

PICTURESQUE OFFICE

The speaker expressed the opinion that it would be a pity to abolish this picturesque office, especially at this time when so many poets have shown their fitness to merit the official recognition this bestowed.

Mrs. Duncan sketched Masefield's life and his rather difficult childhood. At thirteen years of age he went to sea and served before the mast, enduring all that this involves. After leaving the sea he led a precarious life as a free-lance journalist in England and the United States, and in the Great War served with a hospital unit on the various fronts. All of these experiences have contributed to the color of his poetry.

Poetry, prose, literary criticism and the spoken drama all have come within the orbit of his pen, Mrs. Duncan noted. Masefield is essentially the teller of tales, and a seeker after the spiritual beauty which lies hidden beneath the most unpromising exterior and environment.

She read a number of excerpts from his poems to show the contrasting strength and weakness of his writings. His people are types rather than living beings; the emotional passages often misfire so definitely as to excite laughter, yet on the other hand there is a deep sincerity of purpose and a beauty of endeavor, she pointed out in her analysis of his style.

CHAMPION OF UNDER DOG

Masefield's own early life and struggles are reflected in his championship of the under dog, the defeated, as exemplified in his poems, "Dauber" and "Conquered." They bore out his belief that the true empire of man is not over land or over sea, but over his own soul, she observed.

An inadequacy of the love element mark the narrative poems of Masefield, but in his lyric poems he writes with charming delicacy on this theme, the speaker noted, quoting several poems in illustration.

Miss Eugene Perry moved the vote of thanks, in endorsing which the president, Mrs. Alfred Carmichael, presented Mrs. Duncan with an armful of daffodils.

The musical part of the programme was unusually interesting yesterday, the Victoria High School Orchestra, under Mr. Alfred Prescott, playing selections from "The Bohemian Girl" and "Il Trovatore," which received well-merited and prolonged applause. The audience heartily endorsed Mrs. Carmichael's little speech of thanks, in which she complimented both the conductor and the players upon their performance, and the High School upon such a valuable asset to its cultural life.

C.P.R. TENNIS CLUB'S DANCE

The annual dance of the C.P.R. Tennis Club will be held to-morrow evening in the K. of C. Hall. Dancing will be from 9 p.m. until 1 a.m., and music will be supplied by a well-known orchestra.

The hall is being specially decorated for the occasion under the direction of Miss Louise Ormond and Miss Jessie Christopher. Supper will be served under the convenership of Mrs. J. T. Clarke and Mrs. C. B. Moss.

Mr. George Ford is head of the general committee, and tickets may be obtained from him or members of the club. The proceeds will go towards the club's funds.

Mrs. Lennox Irving and her sister, Mrs. J. H. Carswell of Ottawa, have returned to Victoria from Vancouver, where they went to attend the performances of the Russian Ballet. Mrs. Carswell had planned to continue her journey from Vancouver to her home in the east, but on account of the uncertainty of the weather she is going to remain on in Victoria with Colonel and Mrs. Lennox Irving for a few weeks longer. Colonel and Mrs. Irving have as their guests their nephew and niece, Mr. and Mrs. Charles McAllister of Vancouver, who will spend a few days here with them.

• • •

Ottawa, Feb. 6 (Canadian Press)—Lady Perley, wife of Sir George Perley, yesterday entertained at a luncheon party in honor of several visitors in the capital for the session of Parliament.

Mrs. G. Adamkiewicz, wife of the Polish consul-general, held a reception Monday at her home, where Mrs. Loggie, wife of Col. Gerald P. Loggie, formerly of Winnipeg, presided at the tea table.

Miss Elena Macdonald of Vancouver, daughter of Judge and Mrs. M. A. Macdonald, who is visiting her uncle and aunt, Senator and Mrs. J. A. King of Victoria, in Ottawa for the session, was guest of honor at a tea given by Miss Isabel Heifman.

• • •

Among those who are playing at the telephone bridge party, which the Jubilee Hospital Alumnae Association has arranged for Friday evening, are the following: Mr. and Mrs. Hethey, Mrs. D. Doig, Mr. and Mrs. Hobbs, Mrs. H. Bale, Mr. B. Hethey, Mrs. W. Sloan, Miss C. Spencer, Mrs. W. T. Williams, Mr. and Mrs. B. Davies, Miss J. Turguson, Mrs. P. Spencer, Miss L. Mitchell, Mr. and Mrs. W. Burnett, Mr. T. Holmes, Mrs. J. Lee, Mrs. M. Robson, Capt. and Mrs. F. R. Wright, Miss E. Gropp, Mr. and Mrs. H. L. Swan, Miss W. Copeland, Mr. and Mrs. A. Dickson, Mrs. A. Williams, Mr. and Mrs. G. M. Duncan, Miss M. McBride, Mr. and Mrs. R. J. Balcolm, Miss C. Looseley, Mr. and Mrs. M. Cottet, Miss E. J. Herbert, Mrs. E. Langford, Mr. and Mrs. A. B. Thompson, Mrs. D. Ross, Mr. and Mrs. J. Stobart, Mrs. K. Greaves, Mr. and Mrs. W. Williams, Mrs. M. E. Oliver, Miss J. Moore, Miss M. Mirfield, Mr. G. Bothwell, Mrs. F. Pennefeather, Mrs. P. Partridge, Miss E. Angus, Mrs. J. I. Long-Hyde, Miss S. Hiscocks, Mrs. K. Forrest, Miss E. Hiscocks, Miss A. M. Boyce, Miss D. Frampton, Miss D. Penwell, Miss E. Bradshaw, Mrs. A. Watt, Miss T. Morrison, Mrs. H. Southon, Mrs. J. H. Russell, Miss E. Macdonald, Mrs. E. Harris, Mr. H. Downard, Miss I. Adams and Miss M. Ferguson.

Big Crowd Enjoys Dance at Lake Hill

The largest old-time dance crowd of the new year was in attendance at the Lake Hill Community Centre on Saturday evening, over 200 guests thoroughly enjoying the music provided by Irvine's Orchestra.

Much interest is in evidence for the special Valentine's Eve old-time masquerade dance on February 13. Especially good cash prizes are offered for the best Valentine, comic, advertising and national costumes.

In addition there will be a special waltz contest with cash prizes. Everyone interested in waltzing is urged to enter. Special decorations will be in order, and the management is confident that everyone will have a whale of a time. Dancing will be from 9 till 1 o'clock, with the grand march at 9 o'clock.

Prize winners on Saturday were: Ladies, J. Erskine, Gladys Foster and Mrs. McDonald; gentlemen, A Townsend, C. Hudson and S. Kellow.

Among the many dancing on Saturday were: Mesdames A. Bain, S. Berrow, A. Cobbett, A. Curtis, L. Cockerell, E. Goodman, C. Gray, G. Green, A. Hansen, R. Herriott, G. Holt, G. Hornby, C. Hudson, J. Jones, D. Kennedy, M. Lemon, L. Mattison, A. McCorquodale, H. McDonald, J. McMillan, N. McSween, K. Mills, J. Moore, D. Muir, A. Oakley, E. L. Scaife, A. E. Scaife, A. Scott, F. Sparks, A. Wagg, W. Webb and A. Whitman; Misses M. Bell, E. Berrow, D. Blackstock, N. Boyd, M. Burch, M. Caine, E. Comer, D. Comer, S. Crawford, N. Crowther, I. Curtis, E. Curtis, D. Duncan, M. Duncan, J. Erskine, V. Ferguson, A. Foster, G. Flarrow, D. Gardner, W. Gardner, E. Gray, P. Green, M. Hipped, D. Holdcroft, D. House, L. Jamieson, P. Johnston, L. Irvine, H. Kelly, O. Kilby, W. Kirkendale, Lindquist, D. Lowe, N. Mackie, E. Merriman, M. Moore, E. Moore, D. Moore, J. Munkley, A. Nathan, K. Oakley, P. Peddie, D. Peebles, P. Perullet, M. Phillips, G. Pillar, D. Phelps, F. Prowse, V. Reid, L. Robins, A. Russell, M. Sparrowhawk, K. Sparrowhawk, S. Spedding, K. Streeton, E. Teagle, F. Tilley, D. Thomas, C. Wright, C. Ward, O. West and N. Whitelaw; Messrs. L. Anderson, J. Anderson, A. Bain, J. Bell, S. Berrow, A. Bray, D. Campbell, J. Carmichael, J. Carter, A. Clatworthy, L. Cockerell, J. Comer, W. Crag, A. Crawford, T. Currie, K. Dodsworth, L. Dougan, D. Duncan, H. Faircliff, G. Pragerberg, A. Francis, G. Fraser, D. Galey, T. Gardner, E. Grant, A. Grant, S. Gray, E. Goodman, H. Green, E. Groutage, B. Haines, A. Hansen, C. Hastings, R. Hewlett, E. Holt, G. Holt, J. Hooper, E. Horby, S. House, C. Hudson, E. Irvine, H. Jakeman, S. Kellow, B. Kellow, D. Kennedy, H. Kilby, A. Larsen, A. B. Lowe, C. B. Lowe, L. Lupton, H. Matthews, P. Mattison, H. McDonald, J. McMillan, J. McSween, D. McSween, A. Menzer, H. Mills, F. Mitchell, J. Mitchell, C. Moore, D. Muir, A. Mycock, N. Myles, H. Nutting, A. Oakley, T. Parker, J. Robertson, W. Robinson, D. Rogers, A. Scott, W. Silver, A. Simmons, D. Simmons, L. D. Simmons, G. Simmons, F. Simmons, W. Simpson, F. Sparks, G. Stewart, E. Sudhues, J. Thorn, A. Townsend, W. Visch, E. Viggers, A. Wagg, Joe Ward, J. Ward, W. Webb, S. West, A. Whitman, E. Wilson and D. Woods.

Daughters of St. George—Princess Patricia Lodge No. 238, held their regular business meeting recently in the K. of C. Hall. Worthy President Mrs. Tooby, presided, assisted by the worthy vice-president, Mrs. Pocock. Arrangements were made for the birthday banquet to be held on March 1. A deputation was received from the Sons of Milton Lodge, when a proposal was made and accepted that the next social meeting should embrace the two lodges. The entertainment committee for the evening will be Mrs. Restell, Mrs. Wetherall and Mrs. Cooper. A very enjoyable evening is anticipated. All members are requested to bring refreshments.

"DAILY" STRENGTH FOR "THE WEAK" ... BOVRIL
THE PROVED BODY BUILDER

SPRING PRINTS
A New Shipment—Lovely Color Combinations
$3.75 to $17.75
TERVO'S
722 Yates St. LADIES' APPAREL SHOP Garden 5136

SEE THE PROOF
Of a Scientific Test Before Your Hair Is Permanently Waved
CROQUIGNOLE SPECIALS, $2.50, $3.50, $5.00
"If your hair is not becoming to you . . . you should be coming to me"
BERT WAUDE 709 Fort Street E 4023

News of Clubwomen

Notices for publication in this column on Saturdays must be written, and handed in not later than Friday afternoon.

Canadian Daughters—The Canadian Daughters' League, Assembly No. 5, will hold their business meeting Thursday, February 7, at 8 p.m. sharp, Shrine Hall, View Street. Matters of interest will be discussed.

To Hold Banquet—The annual banquet of Princess Alexandra Lodge, Daughters of England, will be held Thursday in the S.O.E. hall at 6 o'clock. A card game will be held in the evening for members and sister lodge only.

Cathedral Parish Guild—The regular monthly meeting of the Women's Parish Guild of Christ Church Cathedral will be held on Friday at 2.30 p.m. in the guild-room. Dean Quainton will preside. Mrs. J. W. Robinson will act as tea hostess following the meeting.

Esquimalt Card Party—A card party will be held to-morrow evening, under the auspices of the Esquimalt Women's Institute, in the parish hall, St. Paul's Garrison Church. At the regular monthly meeting of the institute, which takes place on Tuesday, February 12, a demonstration of an ironer will be given at 2 p.m., preceding the business of the meeting. All members are requested to be present.

Victoria West United W.A.—Mrs. A. W. Wright presided at the monthly meeting of the Women's Missionary Society of Victoria West United Church, held on Tuesday afternoon, at the home of Mrs. G. M. Newell. Devotional exercises were followed by reading of minutes of previous meeting. Tentative plans were made for a devotional meeting with speaker, to be held on a Sunday evening some time in March or April, Mrs. J. W. Gidley kindly offering her home for this purpose. The calendar committee brought report of various places arranged for regular monthly meetings during current year. Treasurer's report adopted as given by Mrs. H. Croft. Arranged that next monthly meeting, at the home of Mrs. Frank Rees, will be along the line of Christian stewardship, Mrs. W. F. Perry conducting. After a pleasing vocal solo by Mrs. M. Lewis, an introduction to the study book, "Builders of the Indian Church," was outlined by Mrs. Perry, bringing out many interesting facts regarding the Christian Church in India. One new member was welcomed. The meeting closed with prayer, after which a social half hour was enjoyed during the serving of refreshments.

W.B.A. Review Busy—The semi-monthly meeting of Queen Alexandra Review No. 1, W.B.A., was held on Monday evening, the president, Mrs. Mabel Burnett, in the chair. During the meeting the members stood in silence in memory of the late Mrs. Margaret Gage, a valued member of the review. A report of the card party, held on January 31, was given by the convener, Mrs. Robson. The card party planned by the Pioneers' Club for February 18 has been indefinitely postponed. On that date the guard team will entertain at a bridge party. It was decided to hold a bridge luncheon at the Hudson's Bay Company on Tuesday, March 12, at 12.30 p.m. The Girls' Club will meet on Friday evening at the home of Miss Christine Schmelz, Finlayson Avenue. The next meeting of the Pioneers' Club will be held on March 1 at the home of Mrs. McNeil. Refreshments were served at the close of the meeting.

Cadboro Bay Sea Scouts W.A.—At the monthly meeting of the Cadboro Bay Sea Scouts W.A., which was held Monday, the ladies planned a very busy month. On Friday, February 15, a dance will be held in St. Luke's Hall; Friday, February 22, a card party will be held in the Scout Hall, Cadboro Bay, and on Saturday, February 23, a jumbo sale in a downtown store, if enough articles can be collected. Anyone having articles of any description, particularly men's clothing, to offer, please phone any one of the following: Numbers G 1046, E 1367 or G 4259, and the parcel will be called for gladly.

Lake Hill Women's Institute—The February meeting of the Lake Hill Women's Institute was held in the hall yesterday afternoon, Mrs. J. Findlay in the chair. The committees formed for the ensuing year were: Home economics, Mrs. A. Porter; public health and child welfare, Mrs. G. Moody; education and better schools, Mrs. J. Scott; legislation, Mrs. A. P. Webster; community betterment, Mrs. T. Currie; agriculture, Mrs. W. Peddle; institute work and method, Mrs. J. Findlay; publicity, Mrs. Service; refreshments, Mrs. T. Simmonds, Mrs. Acreman and Mrs. Armstrong; social, Mrs. Findlay, Mrs. A. P. Webster and Mrs. R. Mercer; industry, Mrs. Currie and Mrs. M. Holyoake. The sick committee was formed by members of the board. Arrangements have been made to hold a sewing bee on Friday, February 22, at 1 o'clock. Arrangements have been completed to hold a court whist party in the Hudson's Bay Company's dining-room to-morrow at 1 o'clock. Mrs. Currie will convene the luncheon and Mrs. Service and Mrs. Webster the card party. A pleasing incident was the presentation of a silver cake basket to the retiring president, Mrs. T. Currie, as a small token of the appreciation of the members for her services during the past two years. A series of progressive five hundred parties was arranged, the first of which will be held on Monday, February 11, at 8 o'clock. Tea was served by Mrs. Miles and Mrs. Simmonds.

SHORTER COLDS VICKS
PROVED BY 2 GENERATIONS

Styl-Arch Shoes
Up-to-the-minute in smartness. Scientifically designed for foot health and comfort.
CATHCART'S
1208 Douglas St. G 6111

FINEST CREAMERY BUTTER OUR OWN BRAND
CENTRAL CREAMERIES LTD.

How Are Your Kidneys?

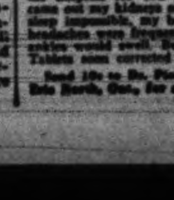

WHEN pain over kidneys or bladder irregularities keep you getting up at night, and you feel nervous, despondent, heed the warning. The kidneys may not be working as they should. Drink plenty of pure water and get Dr. Pierce's Anuric at any drug store. Read what Mrs. H. Mead of 134 St. David's St., Toronto, Ont., said: "I was in the hospital for two months and when I came out my kidneys seemed to fail, I found sleep impossible, my back and limbs ached, headaches were frequent, and my hands and ankles would swell. But Dr. Pierce's Anuric Tablets soon corrected all this trouble."
Send 10c to Dr. Pierce's Laboratory, Fort Erie North, Ont., for a trial package.

McDONALD'S
WE SELL FOR LESS
THURSDAY CASH AND CARRY SPECIALS
BUTTER—first grade, 2 lbs. 73¢
The same first-grade Butter, 2 lbs. for 72¢ if purchased with a $1 grocery order of goods not advertised.
Bread, 16-oz. loaf ...... 6¢
POTATOES 100-lb. sack 65c
Cooking Butter, 2 lbs. ...... 49¢

To Have The Best Cough Remedy, Mix It At Home
Quicker Relief. Big Saving! So Easy! No Cooking!
This famous recipe is used by millions of housewives, because there is no other way to obtain such a dependable, effective cough remedy. It's so simple to mix—a child could do it.
From any druggist, get 2½ ounces of Pinex, a highly concentrated compound of Norway Pine, famous for its healing effect on throat and bronchial membranes.
Then make a syrup by stirring two cups of granulated sugar and one cup of water a few moments, until dissolved. It's no trouble at all, and takes but a moment. No cooking needed.
Put the Pinex into a 16 oz. bottle and add your syrup. This gives you 16 ounces of cough remedy, far superior to anything you could buy ready-made, and you get four times as much for your money. It never spoils, and is very pleasant—children love it.
You'll be amazed by the way it takes hold of severe coughs, giving quick, lasting relief. It soothes and heals the inflamed membranes, loosens the germ-laden phlegm, and clears the air passages. Money refunded if it doesn't please you in every way.

GIRLS' SWAGGER SUITS
Blue Fleck Tweed—Ages 10 to 16 Years
"THE WAREHOUSE" 6.95
1110 Government St. Phone E 2828

Social And Club Interests

Get rid of the purgative habit once and for all!

A great many people simply *must* 'take something' to overcome the constipating effects of too much to eat and drink, the wrong kind of food, hurried meals and too little exercise. But the kind of help you depend upon means a lot to your health.

Actually millions of men and women have, in the last sixty-two years, freed themselves from the purgative habit by taking Eno's "Fruit Salt". The trouble with harsh mineral salts, drastic purgatives and similar makeshifts, is that they do not reach the root of the trouble. If taken regularly the dose must be steadily increased. Eventually they aggravate and intensify the very condition they are supposed to alleviate.

Eno's "Fruit Salt" is one safe aid to natural elimination which doctors take themselves and recommend to others. It is the gentle, pleasant way to regularity. A dash of Eno in a glass of water makes a refreshing, effervescing drink. It sweetens the stomach, sharpens the appetite, helps digestion, clears the intestines of poisonous, trouble-breeding waste, helps to purify the blood-stream and tones up the whole system. Eno doesn't gripe, doesn't nauseate—and you never have to increase the dose.

Get a bottle of Eno from your druggist now. The first refreshing draught will put you on the road to freedom from the purgative habit, and freedom from constipation, the source of many minor and major ailments. And, remember, there isn't an atom of harshness or harm in a whole carload of Eno's "Fruit Salt".

REGULAR (Handy) SIZE, 50 CENTS
Household Size, 85 cents

Sole Representatives for Canada:
HAROLD F. RITCHIE & CO. LTD., 10-18 McCaul St., Toronto

CA89

ENO'S "FRUIT SALT"
GENTLE, EFFECTIVE AND FORMS NO HABIT

I.O.D.E. Chapters Review Year of Achievement

Gonzales Chapter Re-elects Mrs. W. C. Nichol as Regent; Miss Hilda Margetts Succeeds Mrs. H. G. Bolt as Regent of Robert Burns McMicking Chapter; Splendid Reports

The first hint of spring with its burgeoning brings in its train the annual meetings of the various primary chapters of the I.O.D.E., when the past year's activities are reviewed and the rebirth of effort is reflected in plans for the new year, faced with fresh stimulus. Yesterday, two of the chapters, Gonzales Chapter and Robert Burns McMicking Chapter, held their annual meetings, the reports showing a splendid record of achievement.

GONZALES CHAPTER

Gonzales Chapter, which met at the home of the first vice-regent, Mrs. B. H. Tyrwhitt-Drake, unanimously re-elected Mrs. W. C. Nichol, who is now in the east, to the office of regent.

Other officers chosen were: First vice-regent, Mrs. Drake; second vice-regents, Mrs. G. Denbigh, Mrs. A. Chisholm; educational secretary, Mrs P. P. Curtis; Echoes secretary, Miss Clearihue; treasurer, Miss Pitts; standard-bearer, Mrs. Guy Ford; councillors, Mrs. W. Bell, Mrs. Guillod, Mrs. Dexter, Mrs. Juston Fisher, Mrs. Stuart Robertson, Mrs. C. Courd, Mrs. J. L. Dunlop, Mrs. Morris, Mrs. Gordon Hunter, Mrs. Tadman and Miss N. Macdonald.

ASSIST MANY CAUSES

Mrs. A. Chisholm, the secretary, recorded the receipt of $619.14 during the year, and $559.80 as expenditures. There was $67.90 in the hospital account, with a balance in the bank of $59.34. Financial assistance had been given to the Girl Guides, Sea Cadets, secondary education, Fleming Ward of the Jubilee Hospital, Solarium, Travelers' Aid, upkeep of soldiers' graves, child welfare and Christmas hampers for soldiers' families. Special grants had been made to the Mary Croft memorial fund, educational work among isolated families, and the X-ray equipment for the Solarium.

A silver tea had been held at the home of Mrs. Nichol, when the garments for the child welfare fund had been on display, and a musicale had been held at the home of Mrs. Gordon Hunter. A garden fete had been held at the home of Mrs. Curtis Sampson and a bridge luncheon at the home of Mrs. Stuart Robertson. The empire study meetings had been held at the home of the regent.

EDUCATIONAL WORK

Mrs. P. P. Curtis read the secondary educational report and to this fund the sum of $120 was subscribed. The sum of $5 was voted to the isolated families' fund, through which children are able to take the correspondence course sent out by the Department of Education. Owing to the chapter's depleted exchequer, no new libraries or additions to the already existing libraries were ordered from headquarters during the past year, but at the suggestion of one of the members, appeal was made for used children's books. So generous was the response that large packages were sent to all the isolated schools in which the chapter is interested.

Thirty-one subscriptions had been sent for Echoes magazine Miss Clearihue reported, and the magazine had been sent regularly to the Jubilee Hospital, St. Joseph's Hospital, Monterey, East Sooke, Malvern House and Pavilion Schools and to the Red Cross Workshop.

BOOKS FOR PATIENTS

Miss Pitts reported that the library committee had visited the Jubilee Hospital each week and loaned over 4,000 books to patients. There are now 1,100 books catalogued, and during the year gifts from Mr. and Mrs. D. J. Angus, Mr. C. F. Todd and Miss Tolmie, totaling 200 books, had been gratefully received for the collection.

The child welfare report, prepared by Mrs. H. Davis, showed that much valuable work had been done in distributing clothing to needy families. During the meeting, Miss A. B. Cooke gave a short talk on the educational work of the order, and congratulated the chapter upon the interest which it has shown and the help given.

Mrs. Drake was accorded a standing vote of thanks for her hospitality in entertaining the members at tea and was presented with a bou- Bolt, who retired from that office after ten years, many tributes being paid to her splendid leadership.

R. B. McMICKING CHAPTER

Miss Hilda Margetts was elected regent of the Robert Burns McMicking Chapter to succeed Mrs. H. O Bolt, who retired from that office.

Other officers for the year will be: First vice-regent, Miss Elsie Jenkins; second vice-regent, Miss A. Chrow; secretary, Miss K. Tadman; educational secretary, Mrs. H. W. Davey; Echoes secretary, Mrs. W. Wilson; treasurer, Mrs. S. W. Mackintosh, and standard-bearer, Mrs. H. L. Sangster. The councillors are Miss O. Sheret, Miss L. Tebo, Miss C. Chow, Mrs. N. Hicks, Miss M. Gilliland, Miss K. Knapton, Miss W. Knapton, Miss N. Hensley and Miss M. Pottinger.

Mrs. Bolt was presented by the chapter with a fragrant corsage bouquet, in appreciation of all she has done for the chapter, and corsage bouquets were also presented to Mrs. R. B. McMicking, the honorary regent, and to Mrs. L. A. Genge, municipal regent.

BLIND ASSISTED

The report of the secretary, Mrs. H. T. Scott, outlined the past year's activities, the majority of which centred round the fund for helping the blind. Three social parties had been held for the blind and their friends; a small radio had been supplied to a blind friend, and financial assistance was given each month to two blind people throughout the year. A successful sale of articles made by the blind had been held in December, and the sum of $100 had been realized towards Christmas cheer for the blind.

A library was sent to one school and sets of history books were purchased and sent to four schools in which the chapter is interested. Donations were made to the Mary Croft Memorial Fund, the T.B. Veterans, the Columbia Coast Mission, Solarium, Sunshine Camp, Poppy Day fund and monthly donations sent to two Girl Guide companies.

The sum of $601.54 had been expended during the year, leaving a present bank balance of $9.

MEMBERS CONGRATULATED

Mrs. Genge congratulated the members of the chapter at the close of the meeting, and similar expressions of good wishes for the future and congratulations upon the past year's achievements were made by Mrs. Gordon Smith, Mrs. P. E. Corby, Mrs. Kyrle Symons, Mrs. F. R. Wright, Mrs. H. K. Prior, Mrs. R. Shanks, Mrs. W. Ellis and Miss Cooke, who were guests at the meeting.

Refreshments were served later from a lace-covered table, centred by a green bowl of daffodils and pussy willow, and Mrs. H. G. Bolt and Miss Margetts poured tea and coffee. Members of the past executive were the hostesses, with Mrs. W. Wilson as convener.

MANY DONATIONS TO SOLARIUM

The Queen Alexandra Solarium gratefully acknowledges the following donations received in January: The Owl Drug Co., Victoria, per Mr. Bland, generous donation of candy to patients and staff; Anonymous, per Slade's Ltd., Victoria, 1 case oranges; Capt. and Mrs. Money, Victoria, turkey; Mrs. Glossop, Mill Bay, eggs; Malaspina Chapter I.O.D.E., $2.65; proceeds of sale of handicraft work, per Miss M. Budd, $10; Mrs. Bertha Hill, Ladysmith, Afghan; Mrs. Bertram Taylor, Patricia Bay, gifts; Mrs. Alan Morkill, 750 Pemberton Road, box of cards; H. O. Dalby View Street, cards; Mr. Marchant, papers; Mrs. Rankin, 2561 Graham Street, papers; A Friend, cards and magazines; Anonymous, cards; Mrs. Barnsley, 29 Moss Street, knitted slippers; James Bay Young People's Society, per Miss I. Davis, toys; Miss Galt, St. Charles Street, cards; Miss de Trafford, 821 Burdett, cards.

CASH DONATIONS

W. F. A. Hudson, 1070 Amphion Street (active membership), $5; Anonymous, San Francisco, $30; Mr. and Mrs. E. H. Wilson, 2620 Cadboro Bay Road, $25; Sir Frank and Lady Barnard, bed endowments, 1935, $500; Mr. George, Arm Street, $10; South Saanich United Church Sunday school, $2.50; Mrs. L. Gustafson, Chemainus, proceeds of sale of papers for 1934, $6; John Wilson Boswell, Kootenay Lake, $5; Junior Women's Institute of Prince George, $10; R. Kerr, from Frances Doble, Louise Eaton and Diana Ker, $1.07; Victoria Lodge of Perfection A.F. and A.M., $25; Miss Seater, 1280 Newport Avenue (active membership), $5; proceeds of sale of tin foil, $2.30; R. S. Worsley, Victoria, $2.50 Florence Nightingale Chapter I.O.D.E. (towards cot), $30; Army and Navy Veterans in Canada, Victoria Unit No. 12, $250; Provincial Civil Servants, per A. V. Price, $180.36.

FOR X-RAY FUND

Towards X-ray, sponsored by the Royal Oak Women's Institute and sent to solarium office: Queen City Chapter O.E.S., $10; H. B. Hunter, manager Huron and Erie Mtg. Corp., $5; in memory of "Cappie," $5; Five Ray Club, Esquimalt, per Miss E. L. Read, $25; Sayward Women's Institute, $3; Anonymous, per Dr. C. Wace, $1; The Revellers, $20; W.A. of the Victoria Horticultural Society, $5; Prince George Women's Institute, Prince George, $10.

Collected by the Royal Oak Women's Institute: Liberal Women's Forum, $6.60; collected, 50c; Mrs. A. Forrest, $1; Miss Fowler, $5; Miss Ley, $5; Capt. G. A. Maude (by Dr. Wace), $15; Selkirk Lodge No. 99 A.F. and A.M., B.C.R., $25; through Columbia Lodge No. 29 (A. Gordon $1 and E. Tunnacliffe $1), $2; Grandview Lodge No. 96, $10; Centre Lodge No. 113, Williams Lake, $5; Creston Lodge No. 54, $10; Cyrus Royal Arch Chapter No. 10, $25; Carne Rebekah Lodge No. 45, $10; Mount Lebanon Lodge No. 72 A.F. and A.M., G.R.B.C., $10; Sir Joseph Flavelle, Toronto, per F. Reeves, $100; Brig.-Gen. H. T. Hughes, $2; Native Daughters B.C., Dunsmuir Port No. 7, Ladysmith, $5; Colfax Rebekah Lodge No. 1 I.O.O.F., $10; Victoria Local Council of Women, $5; Royal Oak Girl Guides' Association, $5; Victoria University Women's Club, $3.50; St. Andrew's and Caledonian Society, Victoria, $5; Florence Nightingale Chapter I.O.D.E., $42; Tarrys and Thrums Women's Institute, $5.

Collected by Royal Oak Women's Institute towards X-ray fund: Bonnington and S. Slocan Women's Institute, $10; South Saanich Women's Institute, $5; Peachland Women's Institute, $3; Port Coquitlam Women's Institute, $5; Ganges Women's Institute, $30; McGill and Orme (proceeds of weighing machine), $6.50.

NANAIMO

Nanaimo, Feb. 6.—Mrs. C. H. Barker was re-elected regent of the Bastion Chapter I.O.D.E. at the annual meeting held Monday in the Canadian Legion Hall.

Officers elected were: First vice-regent, Mrs. W. W. Lewis; second vice-regent, Mrs. C. Baker; secretary, Mrs. Tom Spencer; treasurer, Mrs. G. Smith; education secretary, Miss Dobeson; echoes secretary, Mrs. J. Hart; standard bearer, Mrs. V. Fawcett; councillors, Mrs. W. P. McDonald, Mrs. Dier, Mrs. Partington, Mrs. Sutherland, Mrs. Strathearn, Mrs. Ryan, Mrs. H. McDonald, Mrs. Monroe, Mrs. Coburn and Mrs. Jepson.

A dinner to celebrate the twenty-first anniversary of the chapter will be held February 22.

Far West Assembly—Far West Assembly No. 20, Canadian Daughters' League, will hold its regular meeting Thursday evening at 8 o'clock, in the New Thought Hall. Important business will be discussed.

RECORD SUM FOR WELFARE

Over $3,000,000 Subscribed to Charitable Agencies in Canada

Ottawa, Feb. 6. — The Canadian Council of Child and Family Welfare last night made public a report showing 1934 contributions throughout Canada for community chest and welfare federations of almost $3,000,000, a new record.

The report said a total of $2,911,786, an increase of $137,000 over the 1933 figure, was raised by twelve charitable federations in Halifax, Montreal, Toronto, Hamilton, Ottawa, Winnipeg and Vancouver. The amount will be used to support about 260 federated services through 1935.

Montreal federated charities collected the highest individual total of more than $700,000, while the Vancouver Welfare Federation led with the largest number of affiliated organizations, forty-two. The Winnipeg Community Chest reached objectives set before campaign workers.

The report gave individual campaign totals as follows: Halifax Community Chest, $61,000; Montreal Federated Charities, $700,019; Montreal English Catholic Charities, $180,-100; Montreal Federation of Jewish Philanthropies, $265,000; Montreal Federations des Oeuvres de Charite Canadiennes - Francaises, $280,030; Toronto Federation for Community Service, $443,283; Toronto Catholic Charities, $169,316; Toronto Federation of Jewish Philanthropies, $65,000; Ottawa Federated Charities, $136,967; Hamilton Community Fund, $91,500; Winnipeg Community Chest, $270,000; Vancouver Welfare Federation, $268,580.

Graduate Nurses Name Officers

Miss E. Toynbee was chosen president of the Victoria Graduate Nurses' Association at the annual meeting yesterday evening, in succession to Miss E. J. Herbert, who retired from that office.

Other officers chosen were: First vice-president, Miss M. Mirfield; second vice-president, Mrs. F. Kirkness; secretary, Miss M. King; treasurer, Miss W. Cooke; registrar, Miss E. Franks. Additional member of executive, Miss T. Lock.

About eighty members were present and listened with interest to the various reports. That of the registrar, Miss Franks, was particularly encouraging and optimistic, from the nurses' standpoint, showing that whereas in 1933 the total calls through her office were only 1,222, last year there were 1,528, or an increase of 306. In 1933 the average number of calls per day was 3.35, and last year 4.18.

The report of the secretary recalled the many interesting meetings that had been held, the programme committee having been very fortunate in securing excellent speakers.

Miss Herbert, in her valedictory as president, reviewed the year's happenings and spoke in encouraging vein to the members, especially the younger members of the profession. Miss Herbert received many tributes to her able guidance and wise leadership, much regret being expressed at her resignation from the office which she has filled with such distinction.

The proceedings concluded with the serving of refreshments under the convenership of Miss Cameron, Miss Cook and Mrs. Kirkness.

CHILDREN'S CONSTIPATION Ended!

Mrs. H. T. Rowsome, Athens, Ont., writes, "My baby boy was troubled with constipation. I gave him Baby's Own Tablets as directed . . . Before I had given half the box the constipation was righted." By relieving constipation, Baby's Own Tablets prevent more serious ailments developing. Much easier to take than nauseating laxatives and perfectly *safe* for all little folk from the wee babe to children of school age. 25c package.

Dr. Williams' 166
BABY'S OWN TABLETS

Daughter of Will Rogers on Stage

New York, Feb. 6.—Will Rogers would call it "ornery," and undoubtedly Broadway witnessed its "orneriest" first night when it saw his nineteen-year-old daughter, Mary, make her New York stage debut in "On to Fortune."

Ornery, in this case, means something both bewildering and paradoxical.

Mary Rogers, in her role of an ingenue, proves to be a fetching, eager trouper. In her part as the fiance of a wavering banker's son, she is romantic, calm, collected and much prettier than the "Follies" girls who used to compose a background for her father. The play, "On to Fortune," was written by Lawrence Wagner and Armina Marshall.

Donations To Friendly Help

The Friendly Help Welfare Association wishes to acknowledge with grateful thanks donations of clothing and household equipment during the month of January from the following: Mrs. Armstrong, Mr. Lowther, Mrs. Arnold, Mrs. Macdonald, Miss Boden, Mr. E. W. McMullen, Mr. Dick Brown, Mrs. Nickerson, Miss Bruce, Mrs. E. Pepler, Mrs. C. W. Burnett, Saturna Island; Mrs. Pittett, Mrs. John Cooper, Price & Smith, Mr. Copeland, Mrs. Rowan, Mr. Copeman, Mrs. Rowe, Bishop Cridge Chapter I.O.D.E., Mr. Rowe, Mrs. Dagg, Mrs. Sanson, Mrs. Daw, Mrs. Saunders, Mrs. Doyle, Mrs. Scott, Mrs. Duckworth, Mr. Scudmore, Mrs. Fillmore, Mr. Stanier, Mrs. Finlayson Sunshine Inn A Friend Mrs. Barber Starkey Mr. J. D. Hall Miss Stewart, Glenshiel Hotel, Ms. Stewart, Mrs. Harman, Mrs. Thanston, Miss Gwen Harper, Mrs. F. Valler, Mrs. Hodgins, Mrs. J. S. Wood, Mr. and Mrs. R. B. Ker, King's Shoe Store and Mrs. Kroeger.

EX-PRESIDENT'S WIDOW IN RUMOR

Despite the denial issued by her son, John Coolidge, Washington social circles keep alive the rumor that Mrs. Grace Coolidge (above), widow of the late President of the United States, is engaged to marry Everett Sanders (below), secretary to the former chief executive

Emmanuel W.A.—On Monday evening the monthly meeting of the Emmanuel Women's Auxiliary was held at the home of Mrs. J. R. Wescott, 1720 Fernwood Road, a large attendance being present. Vice-president Mrs. A. B. Boyer presided. Miss Queenie Shields conducted the devotional period. Following the business session, Mrs. A. B. Boyer gave a brief introduction to Beverley Nichols's book, "Cry Havoc," which proved of much interest. The serving of refreshments and a social time brought a pleasant evening to a close.

NEWS OF INTEREST TO YOU

For Spring Printed Silk
DRESSES
$7.95 $12.95 to $16.95
Sizes 16 to 44

Dresses with the promise of spring, reflected in the bright, colorful prints. Dresses which we priced much below their actual value to stimulate early shopping. It's smart to wear prints and it's smart to buy at these special prices.

HALF PRICE
Regular $13.95
COATS
$6.98
18 only Fur-trimmed Coats. Out they go at half price. Fully lined, well tailored, and with attractive fur collar. Sizes 16 to 44.

Popular Print Dresses at $4.95
A whole rack of new, inexpensive Silk Print Dresses. Smart, youthful styles and all at one popular price.

200 Beautiful Silk
Afternoon Dresses
Regular to $12.95
$7.95
Wonderfully fine Dresses all grouped at this special price Thursday. We can't recall seeing a smarter selection at this price. All in real quality silks and crepes—novelty trimmings and popular colors.

A. K. LOVE LTD.
708 VIEW STREET JUST ABOVE DOUGLAS

Your Baby and Mine

By MYRTLE MEYER ELDRED

USE "SIGNALS" TO AID TINY BABY'S LEARNING

A mother is ready enough to admit how quickly the baby learns poor habits. She picks up baby two or three times when he is crying and then vows that he purposely cries to be picked up. The probability is that this is true, but it should encourage a mother to use this knowledge in the training for good habits.

All learning is based on repetition. The more pleasurable the repetition of an act, the more quickly it is learned. Mother waves her hand and says bye-bye, or she takes baby's hand and waves it up and down and shortly, inspired by this repetition and the mother's joy when baby is successful, the baby learns to "bye-bye."

SLEEPING AND EATING SIGNALS

Recently a mother told me how effectively and easily an old nurse had trained her twins to recognize the approach of sleep-time. Each time they were put into bed the children were wrapped snugly in their blankets with their arms held firmly to their sides.

When it came time for bottles, the blankets were loosened and immediately food was presented. When the blankets were wrapped snugly again the infants understood that it was time to close their eyes and go to sleep.

ALWAYS THE SAME THING

It is of little importance what signal one uses for apprising a child of the imminence of certain facts, whether that be the approach of bed or nap or meal or toilet time. The main thing is that we increase his chances of learning quickly, if we make use of some device or some sign which becomes permanently connected with the whole situation.

Before bottle time we may always put a bib on baby; before toilet time we may always say the word, "toilet." Before nap time we may always adjust the blinds to darken the room, but always we should do the same thing in the same way.

BABY'S OWN SIGNALS

How many children do you know who initiate their own signals and won't go to sleep without some beloved pet animal in bed with them or with the end of a particular blanket in their hands, or most often with that old villain bottle.

To wrap the baby snugly in a blanket and then turn out the lights and leave the room becomes a whole ceremony which he recognizes as the pathway to sleep. Likewise the loosening of the blanket prefaces the coming of food. Both of these little acts will hold without force to teach the baby what he is expected to do, and we can be sure that in no time at all, the smart baby will recognize the signal.

To-morrow: "Mrs. Eldred Lists Reasons for Lack of Appetite."

MOTHERS:
Don't let your children suffer from
WHOOPING COUGH or CROUP
give them Buckley's, with equal parts of Honey — They Love It. M-6
BUCKLEY'S MIXTURE

Operatic Society Concert Planned

The variety concert and play arranged by the Victoria Operatic Society for this week, and which was postponed, will be held in the clubrooms on Rockland Avenue next Tuesday evening, commencing at 8.30 o'clock.

An entertaining programme has been arranged by the committee in charge of this affair. The first half of the programme will consist of several songs, a number of them in costume. Some solos, duets and comic numbers are also down on this half.

The second half will be given over to an amusing one-act play.

STRAWBERRY VALE

Miss Estelle Clark is visiting Mrs. F. Fell, Holland Avenue.

Stewart Pringle has returned to his home on Wilkinson Road and is progressing favorably after being a patient in the Jubilee Hospital.

VINA DELMAR'S GREATEST STORY

This letter introduces Cynthia Carson, poignantly charming heroine of Vina Delmar's flaming new novel now beginning in Liberty—her adventures in Hollywood will carry you from pinnacle to pinnacle of breath-taking suspense.

Dear Ray:

Your messenger just arrived and I am good and sore. In the first place it is none of your business if Bruce MacDougal is coming here for dinner this evening.

I know who he is and I know my lowly position. The caste system of India hasn't got this beat one bit. I'm nobody and that makes me an untouchable in Hollywood. Also you think Bruce MacDougal is romping around because I look like just another telephone number. Ray, let me have an evening of peace and quiet with a man who isn't on the make. I'm sorry if that hurts you, but let's be honest with each other.

Look, you have your home and your little girl and your movie empire and I haven't a thing. Give me a break. You wouldn't talk about me, would you, Ray? You wouldn't say to anybody "Oh, Cynthia Carson" in that tone that a man uses when he wants to spill the beans and still be able to claim that he never kissed and told. Give me a break, Ray. And I'm not asking you to lie. I'm just asking you to keep quiet. Please, for Heaven's sake, give me a break.

Yours,
Cynthia.

Read Wild as a Hawk by VINA DELMAR
AUTHOR OF BAD GIRL AND SADIE McKEE

Liberty OUT TODAY 5¢

TRAVEL MADE HIM CONSTIPATED

Salesman Says Kruschen the Only Thing

TO KEEP HIM "ON HIS TOES"

"I am a commercial traveller," writes a correspondent, "and due to endless travelling by train, I find that I became constipated if I do not keep myself well purged. Kruschen Salts is the only thing that will do this effectively, and not interfere with my work. I take a large dose of Kruschen every Saturday night, and on Sunday, when I have no work to do, the Salts act on me. On week days I take a small dose the first thing on rising. It is necessary that I be 'on my toes' all through the day, and this is the only way that it possibly can be done. I have tried other laxatives, and they have proven to be either unreliable or harsh in their action."—V. L.

Half the ills which afflict humanity can be traced to one root cause. That cause is internal sluggishness: failure to keep the system free from poisonous waste matter. Auto-toxemia, or self-poisoning, is the inevitable penalty.

Kruschen Salts is Nature's recipe for maintaining a condition of internal cleanliness. The six salts in Kruschen stimulate your internal organs to smooth, regular action. Your system is then kept clear of those impurities which, if allowed to accumulate, lower the whole tone of the system.

Kruschen Salts is obtainable at all Drug Stores at 45c. and 75c. per bottle.

SILKEN SPINDLES

by Anne Lee Brockman

© 1935 NEA SERVICE, INC.

She said, "I can't stay any longer," and got to her feet. "Father's alone," she explained, "and I promised I wouldn't be away long. I shouldn't have stayed as long as I have."

Brian began tramping out the fire. "All right," he said. "we'll go. But I want you to promise me something. Promise you'll meet me here to-morrow night."

CHAPTER XVI

Brian went on, not waiting for an answer. "We'll skate up the river," he said, "maybe as far as the Fulton Bridge. It's smooth all the way, they say. And solid—"

When there was no answer he turned. "See here," he said, "you're not going to say you won't come? Not doing the disappearing act again when we're just getting acquainted?"

Gale said, "No—"

"You'd better not," Brian said heartily. "What time shall we make it?"

The campfire was only a bed of smoking embers now. Brian turned his heel on a half-burned bit of drift wood and looked up. Gale had moved farther into the shadows.

She said, "I shouldn't come—"

"Why not?"

"Because I shouldn't," she told him.

"Doesn't sound like a good reason to me. Do you mean you don't want to?"

"I didn't say that."

"Well, look here, you and I went to school together, didn't we? We're practically old friends. I'll bet we know a lot of the same people—"

"Yes," she agreed, "I suppose we do. But we're not in school now. I—I can't stay and talk about it any longer. I've got to go—"

"Not until you tell me when I'm going to see you again. What am I to do? You won't talk to me at the mill. You won't let me walk home with you. Can I come to your house?"

"No," she said quickly. "Oh, no, you mustn't do that!"

"But I want to see you!" He was near enough to touch her, though he did not. "I like you Gale Henderson. I like you a lot—"

The dark lashes were lowered. Her face, in the darkness, was only an oval of misty-white. Gale did not speak for a moment. Then she said slowly, "I'll—try to come. I can't promise for sure."

"What time?"

"The same time as to night."

Gale stepped out on the ice. She said, "It's only a little way to the boat house. I'd rather you didn't come with me."

"You're sure you'll be all right?"

"Of course I will! Good night."

"Good night—"

She skated rapidly, but it couldn't have been the exercise that made her cheeks glow so warmly and set her pulse to pounding. It couldn't have been the exercise that put the star-shine in the gray eyes.

* * *

The lamp in the living-room was burning as Gale came up the front walk. She let herself in the house and her father looked up from the book he was reading.

"Have a good time?" he asked.

"Yes. The ice was like glass."

"Many skating?"

"Quite a few."

She went into the kitchen to dry her skates and put them away. When she came back she asked, "Phil hasn't come in yet?"

"No."

Her father shook his head. "Go on and get your sleep," he said. "I'll read a little longer. Maybe Phil will come—"

Gale turned into the little box-like bedroom. She slipped out of her clothing and pulled a gown over her head. Then she stood before the square, old-fashioned mirror and brushed her hair. Fifty strokes on either side. Presently she put out the light and crept between the covers.

But it was a long time before sleep came. Over and over Gale told herself, "There can't be any harm in it—just going skating. I won't do it again, of course. But just this once! He isn't a bit like people think. He isn't a snob and he doesn't put on airs. He's been all the places I want to go and seen the things I want to see, and he's fun to talk to. It's silly to make so much out of something that's just nothing at all."

They were perfectly good arguments but they couldn't quite silence the clear, small voice that objected, "You shouldn't have done it; you know you shouldn't have promised to meet him to-morrow."

Gale repeated the arguments and added some new ones. And all the time she was seeing Brian Westmore as he stood looking down at her, hearing him say, "I like you, Gale Henderson. I like you a lot—"

* * *

She couldn't forget that. It was something to keep tightly in her heart and cherish, something so precious that she was afraid to take it out and examine it closely even here in the darkness. It was something — the preciousness of that moment—Gale wasn't ready to acknowledge even to herself.

She went to sleep at last, dreaming of a pair of dark eyes that were serious one moment and laughing at you the next, hearing a voice that was low-pitched, a trifle husky and exciting—

It was Phil who awakened her. She felt his hand on her arm and saw the triangle of yellow light shining through the doorway.

"You'd better get up," Phil said. "It's Dad. I'm afraid he's worse—" Gale was out of bed in an instant, rummaging for her slippers. She caught up an old flannel dressing robe and threw it around her.

"What's happened?" she demanded. "Is it—"

"I don't know exactly," Phil told her. "He hasn't ever been like this before. He says he can't get his breath."

Gale wasn't listening. She flew down the hall to the front bedroom. "Father," she said, "what is it?"

The big man, lying in the bed, gasped hoarsely. "I—can't—breathe," he said.

"But father—"

Gale was down on her knees beside him. Once more the sharp, wheezing sound came. "Can't—get—my breath." Tom Henderson repeated. "Here—" He put his hand on his chest, as though to indicate where the trouble was.

Gale said, "Phil, help me!" Together they lifted their father propping pillows behind him until he was half-lying, half-sitting.

* * *

But the wheezing continued. Gale had never heard anything like it. "You'll have to get Doctor Carr," she told her brother—and she could not keep her voice from trembling. "Hurry, hurry as fast as you can, Phil—!"

He mumbled something and disappeared. The sharp, rasping noise came from the bed again.

"Air," Tom Henderson said. "I—want—air—"

"Is that better?"

Her father nodded. She heard the outer door close and knew that Phil was on his way. The doctor's home was on the other side of town. Phil could telephone from the store on the corner. No—he couldn't. It wouldn't be open at this time. But the Nicolettis had a telephone. He could wake them.

Tom Henderson's eyes were closed now. He lay back against the pillow and for one terrifying moment something icy tightened about the girl's heart. Then her father opened his eyes again. Slow color came back into the girl's cheeks.

"Maybe something hot to drink would help," she said. "I'll fix it—it won't take a moment."

She hurried to the kitchen, lighted the fire and got out a saucepan. In a few moments she was back with a pitcher of hot milk and a cup. "If you'll try to drink this, Father," she said, "I think it may make you feel better."

But he could not drink the milk. Even that slight effort seemed too much for him. The harsh, rasping breathing continued. The girl, listening, thought that the breathing sounded weaker, more labored.

There was no other sound in the room—only the harsh, tortured struggle for breath.

Gale pressed her hands together, twisting them, unaware of the pain. "If the doctor would only come!" she prayed. "If he'd only come!"

(To Be Continued)

WAKE UP YOUR LIVER BILE— WITHOUT CALOMEL

And You'll Jump Out of Bed in the Morning Rarin' to Go

If you feel sour and sunk and the world looks punk, don't swallow a lot of salts, nasty pills, or laxative candy or chewing gum and expect them to make you suddenly sweet and happy and full of sunshine.

For they can't do it. They only move the bowels and a mere movement doesn't get at the cause. The reason for your down-and-out feeling is your liver. It should pour out two pounds of liquid bile into your bowels daily.

If this bile is not flowing freely, your food doesn't digest. It just decays in the bowels. Gas bloats up your stomach. You have a dizzy, bad tasted and your breath is foul. Your skin breaks out in blemishes. Your head aches and you feel down and out. Your whole system is poisoned.

It takes those good, old CARTER'S LITTLE LIVER PILLS to get those two pounds of bile flowing freely and make you feel "up and at." They contain wonderful, gentle, purely vegetable extracts, celebrated when it comes to making the bile flow freely.

But don't ask for liver pills. Ask for Carter's Little Liver Pills. Look for the name Carter's Little Liver Pills on the red label. Resist a substitute. 25 cents. ©1935 C.M.Co.

SISTER MARY'S KITCHEN

By MARY E. DAGUE

I remember when I was an underfoot youngster that the surest portent of something extra special to eat occurred when mother put the deep fat kettle on the stove to heat. Usually, in those days, it was croquettes that would come tumbling out of the crackling grease, cooked to a luscious, irresistible brown. Occasionally, as a winter night treat, there would be fritters, their fruity odors summoning even the most reluctant diner from the far corners of the house.

There are lots of foods that taste their sumptuous best when cooked in deep fat and right here I would like to start a revival of that method of cookery.

Foods properly fried in deep fat can be included in the diet of any healthy person; as a matter of fact, deep fat frying is superior to pan frying since less fat is absorbed.

HOW TO CLARIFY FAT

The temperature of the fat determines the digestibility of the food. It is the overheating of fat that makes fried food harmful, so a thermometer should be used as a guide.

However, the fat must be hot enough to sear the outside of the food immediately to form a crust and prevent the fat from soaking through.

Any good clean fat or oil is suitable, and if given proper care can be used over and over again.

To clarify fat from unsalted meats, add sliced raw potatoes, washed but not pared, to cold fat. Heat very slowly and when the bubbling in the fat (due to the water in the potatoes) ceases and the potato slices are floating, remove from fire and strain through double thicknesses of cheesecloth.

STRAIN FAT AFTER USING

Always strain fat through double cheesecloth each time it is used. This removes the particles of food or flour that have settled to the bottom of the frying kettle during cooking. Careful straining and an occasional clarifying keep the fat sweet and clear.

Fritters, doughnuts and uncooked mixtures generally are put into fat at a temperature of 370 degrees F. Hold the temperature at 350 degrees F. during frying.

To start you anew on the deep fat career, try French doughnuts, delightfully different and fine for one of February's salaries.

FRENCH DOUGHNUTS

One cup boiling water, ½ cup butter, 1 cup bread flour, 4 eggs.

Add butter to boiling water and when butter is melted add all at once the flour which has been sifted. Stir vigorously as flour is added and continue to stir until a stiff dough is formed that will not stick to the saucepan. Remove from fire and let cool two or three minutes. Then beat in eggs, one at a time, adding each only after the one before has been thoroughly beaten into the dough. Put into a pastry bag and form in circles on a sheet of paper cut to fit your frying kettle. Make the circles about two inches in diameter. Slip the sheet of paper into a kettle of fat heated to 370 degrees F. and keep the temperature at 350 during the frying. Cook about five minutes or until the doughnuts are well puffed and nicely browned. Slip off of paper with a spatula and drain on crumpled paper. Fill with whipped cream or a rich custard. To fill make a small hole in one side of doughnut and squeeze filling in through a pastry tube.

These doughnuts may be cooled, sprinkled with powdered sugar and served plain, too, although the filling add much to their attractiveness.

TO-MORROW'S MENU

Breakfast: Halves of grapefruit, cereal, cream, creamed salt pork on toast with cress, milk, coffee.

Luncheon — Clam broth with whipped cream, toasted crackers, scalloped potatoes, rice pudding, milk, tea.

Dinner: Mock drumsticks, potatoes au gratin, buttered new cabbage, pear and peanut butter salad, French doughnuts filled with whipped cream, milk, coffee.

Metchosin

The monthly meeting of the horticultural section of the Metchosin District Community Club will be held in the Community Hall on Monday evening next, February 11.

P. C. Black of the department of agriculture will give an address on "Soil Preparation and Fertility."

Under the auspices of the Metchosin branch of the Women's Auxiliary a social evening will be held Tuesday, February 12, at the home of Mr. and Mrs. Harry Bell.

Flapper Fanny Says:

Folks hot-foot it south to warm their toes in the sun.

ON THE AIR

The majority of modern radio receiving sets are calibrated in kilocycles, as printed underneath the name of each station in these programmes. Generally the last cypher is omitted, and dials read from about 54 to 150, representing the band between 540 and 1,500 kilocycles.

CFCT, VICTORIA (1,450 Kilocycles)

To-night

5.30—Birthday Party.
6.00—Dancing Tempo.
6.30—All-Star Parade.
7.15—Captain Barbond—"Nautical Experiences."
7.30—Camera Club of the Air.
7.45—Colonist Radio Reporter.
8.00—Eight Bells.
8.15—Goodwin's Anniversary Programme.

To-morrow

8.00—Timely Topics, Dr. Clem Davies.
8.15—Tempus Fugit.
8.30—Tuned Fines.
8.45—Let's Go Places with Eric Marshall.
9.00—Morning Moods.
10.00—Radio Kitchen of the Air.
10.15—Feature Programme.
10.30—Art Farey at the Piano.
11.00—Music in the Air.
11.30—Concert Album.
12.00—Melodic Moderns.
12.15—World Bookman.
12.30—Ten Tuneful Minutes.
12.30—Professor Robert M. Mobius.

CBCV, VANCOUVER (1,100 Kilocycles)

To-night

5.30—Recordings.
6.00—Clive of India.
7.00—Masters of Music.
7.30—Charles Dornberger's Orchestra.
7.45—Canadian Press News. Weather.
8.00—Dr. Lyle Telford.
8.30—Vancouver Province News.
8.45—Ira Swartz, pianist.
9.00—Harry Kirk, cello, with piano.
9.15—Cherie, Red and Dick.
9.30—The Venetians.
10.00—At Eventide.

CJOR, VANCOUVER (600 Kilocycles)

To-night

5.45—Eb and Zeb.
6.15—Real Life Dramas.
6.45—Studio Programme.
7.15—Tom MacLinnes, "Immediate Issues."
7.30—Home Builders' Programme.
7.45—Investment Council.
8.00—Fight Warbonds.
8.30—News.
8.45—Sports.
9.30—Alma Orchestra.

To-morrow

8.00—Optimal Programme.
9.15—Smiling Billy Blankhorn.
9.45—Stock Quotations.
10.00—Shut-in Programme.
11.00—Theatre Presentation.
11.45—Professor Mirzar.
12.00—Noonzer Hour.
1.00—Department of Education Talk.
1.15—Lily Ide.

KOMO, SEATTLE (920 Kilocycles)

To-night

5.00—Mary Pickford.
5.30—Stamp Club—Tom Healy.
5.45—Orientalogue.
6.00—Dreams of Sing Sing.
6.30—Maria Jeritza.
7.00—James Fidler—Hollywood Gossip.
7.15—Madame Sylvia.
7.30—One Man's Family.
8.00—Amos 'N' Andy.
8.15—Red Davis.
8.30—Lanny Ross's Log Cabin Orchestra.
9.00—Town Hall To-Night—Fred Allen.
10.00—News Flashes.
10.20—Tom Coakley's Orchestra.
11.00—Hal Grayson's Orchestra.
11.30—Moonlight Melodies.

To-morrow

7.00—Smackout.
7.15—Gospel Singer.
7.45—Old Memory Box.
8.00—Morning Reveries.
8.30—Harp Melodies.
8.45—Mary's Friendly Garden.
9.00—Story of Mary Marlin.
9.30—Merry Makers.
9.45—Martha Meade.
10.00—Johnny O'Brien—Harmonies.
10.00—Woman's Magazine of the Air.
11.00—School Broadcast.
11.45—Echoes of Erin.
12.00—Castles of Romance.
12.15—Viennese Vagabonds.
12.45—Cowboy Joe.
1.00—Betty and Bob.
1.15—Vic and Sade.
1.30—Ma Perkins.
1.45—Dreams Come True.
2.00—Al Pearce and His Gang
3.00—Pictorial—Rush Hughes.

KJR, SEATTLE (970 Kilocycles)

To-night

5.00—Captain Cracker.
5.15—High School Reporter.
5.30—The Purple Ray.
5.45—Little Orphan Annie.
6.00—Scandinavian Reporter.
6.15—Castles in Music.
6.30—News Reporter.
6.45—Air Adventures of Jimmie Allen.
7.00—Tonic Tunes.
7.15—Dollars and Sense.
7.30—Carefree Capers.
8.00—Neapolitans.
8.30—Merle Carlson's Orchestra.
9.00—News Reporter.
9.15—Fireside Phantasies.
9.45—Junior Chamber of Commerce.
10.00—Hal Grayson's Orchestra.
10.30—Till To-morrow.
11.00—Ted Fio-Rito's Orchestra.
11.30—Multnomah Hotel Orchestra.

To-morrow

7.30—Sunrisers.
7.45—Shadows on the Clock.
8.00—Accordiana.
8.15—Tony Wons's Scrapbook.
8.30—U.S. Navy Band.
9.00—Melody Palette.
9.15—Children's Stories.
9.30—News Reporter.
9.45—Early Echoes.
10.00—Homemakers' Time.
10.15—Irish Minstrel.
10.30—Club Minutes.
10.45—Radio Garden.
11.00—Rhythm Rulers.
11.45—Interlude.
12.15—Western Farm and Home Hour.
1.00—Uncle Rank.
1.15—Popular Concert.
1.30—Lotus Land.
2.00—Salon Hour.
3.00—Enchanted Islands.

KVI, TACOMA (570 Kilocycles)

To-night

5.00—Diane.
5.15—Billy Bachelor.
5.30—Marshall's Broadway Varieties.
6.00—Lily Pons, Andre Kostelanetz.
6.30—Adventures of Gracie.
7.00—Byrd Expedition Broadcast.
7.30—Gas and Electric Programme.
7.45—Melody Masterpieces.
8.00—Myrt and Marge.
8.15—Mirin C. Hill.
8.30—Voice of Experience.
8.45—Lutheran Welfare Society.
9.15—Otto Case, State Treasurer.
9.30—News Flashes.
9.45—George Hall's Orchestra.
10.00—Ran Wilde and his Orchestra.
10.30—Orville Knapp's Orchestra.
11.00—Jack Bain's Orchestra.
11.30—Del Milne's Orchestra.

To-morrow

7.00—Morning Devotionals.
7.30—Morning Varieties.
7.35—Musical Bracet.
8.00—Morning Varieties.
8.15—Cowboy Evangelist.
8.45—Wandering Cowboy.
9.00—Voice of Experience.
9.15—The Gumps.
9.30—Mystic Melodies.
9.45—Dr. Burns.
10.00—Sylvia Harris—"Cruise Fashions."
10.15—Wife Begins at 10.15.
10.30—Frank Dailey's Orchestra.
10.45—Pat Kennedy, Art Kassel.
11.00—The Observer.
11.15—Health Talk.
11.30—Mid-morning Melodies.
11.30—American School of the Air.
12.00—Roadways of Romance.
12.15—Front Page Headlines.
12.30—Roadways of Romance.
1.00—Visiting America's Little House.
1.15—Salvation Army Staff Band.
1.30—Bessie Drouet—"Scholarships."
1.45—Dick Messner's Orchestra.
2.00—Happy-go-lucky Hour.
2.45—Between the Bookends.
3.00—Feminine Fancies.

KNX, HOLLYWOOD (1,020 Kilocycles)

To-night

5.00—Sunset Serenade.
5.30—Og—Son of Fire.
5.45—Orphan Annie.
6.00—Emil Haffa's Concert Orchestra.
6.15—News.
6.30—Lum and Abner.
6.45—Air Adventures of Jimmie Allen.
7.00—Watanabe and Honorable Archie.
7.15—Moon Love—Songs.
7.30—The In-laws.
7.45—King Cowboy.
8.00—Front Warnings.
8.15—Homer Canfield—Songs.
8.30—Annotated Entertainers.
8.45—Playing Your Own Accompaniment.
9.00—News.
9.15—Mary Kirb—Songs.
9.30—The Crockette.
10.30—Pete Pontrelli's Orchestra.

To-morrow

6.30—6.30 Express.
7.00—Sharpleville.
8.00—John Brown—"Education."
8.15—Song Bag.
8.45—Tunie Tunes.
9.00—Time Signal from Washington, D.C.
9.01—Dr. Fredk McCoy—Health Talk.
9.15—Pop Concert.
9.45—News.
10.00—Ten o'Clock Family.
10.30—Mary Holmes—Music Management.
10.45—Melody Rent.
11.00—Marshall Grant—Organ Recital.
11.30—Better Business Bureau.
11.45—Talk.
12.00—News.
12.15—Drury Lane, Tenor, and Organ.
12.30—Emil Haff's Concert Orchestra.
1.00—Pete Pontrelli's Orchestra.
2.00—The Bookworm.
2.30—Symphonies and Light Operas.
3.00—Louise Johnson, astro-analyst.

KSL, SALT LAKE CITY (1,130 Kilocycles)

To-night

5.00—Diane.
5.15—Tarzan.
5.30—Marshall's Broadway Varieties.
6.00—Andre Kostelanetz, Lily Pons.
6.30—The Adventures of Gracie.
7.00—Byrd Expedition Broadcast.
7.30—Melody Masterpieces.
7.45—Comedy Stars of Hollywood.
8.00—Myrt and Marge.
8.15—Mirin C. Hill.
8.30—Voice of Experience.
8.45—Ozzie Nelson's Orchestra.
9.00—Piano Pete's Ranch Hands.
9.15—Melodies We Love.
9.30—Dance Orchestra from Music Hall.
9.45—George Hall's Orchestra.
10.00—Everett Hoagland's Orchestra.
10.15—Joe Sullivan, pianist.
10.30—Orville Knapp and His Orchestra.

To-morrow

7.00—Press Radio News.
7.05—Morning Watch.
7.45—Sandy McThrift.
8.00—Morning Melodies.
8.15—Mary and John.
8.30—Ruth Clarke Evans.
8.45—Mary Lee Taylor, Bennie Walker.
9.00—Voice of Experience.
9.15—The Gumps.
9.30—Five-star Jones.
9.45—Jennie Lee, stylist.
10.00—Allan Leafer and his Orchestra.
10.15—Mrs. Chapman at Home.
10.30—Colonial Dames.
10.45—Pat Kennedy and Art Kassel.
11.00—Marie, the Little French Princess.
11.15—Romance of Helen Trent.
11.30—American School of the Air.
12.00—Payroll Builder.
12.30—Utah Agricultural College.
12.45—Easy Aces.
1.00—Payroll Builder.
1.30—Dick Messner's Orchestra.
2.00—The Black Boys.
2.15—Dental Clinic of the Air.
2.30—Organ and A.M.A. Speaker.
2.45—Between the Bookends.
3.00—Broadcast from Utah Legislature.

Short Wave

All Times Pacific Standard

BRITISH BROADCASTING CORP. Transmission No. 4

Stations—GSD, 25.53 Metres
GSB, 31.55 Metres
GSA, 49.59 Metres

To-morrow

10 a.m.—Big Ben. The News.
10.15—Talk. "Cape to Cairo on Foot." R. A. Monson.
10.30—Ten a Penny. A Play with Music. Book by Geoffrey Bryant. Music and Lyrics by Wilfred Southworth.
11.15—Variety. Relayed from the Empire Theatre, Middlesbrough.
11.35—A Dialect Story.
11.55—Interlude.
12.00—Organ Duets for One Pianoforte played by Alec Rowley and Edgar May.
12.30—"Guess Who It Is!" No. 3. Another Anonymous Variety Show.
1.30—The B.B.C. Theatre Orchestra. Conductor, Stanford Robinson.
2.00—The News.

PTA, PARIS, FRANCE STATION RADIO-COLONIALE (Transmitter at Pontoise) (35.23 Metres)

To-morrow

8.15 a.m.—News and Exchange.
8.45—Notes of Parisian Life—M. Delamare.
9.00—Concert, relayed from Marseilles.
10.00—Listeners' Quarter-hour—M. Chilton.
10.30—Shipping News—M. Bretagne.
10.45—Sports Notes—M. Marc-Denis.

(All Programmes are in French.)

This station also broadcasts from 8.00 to 10.00 p.m. daily on a wavelength of 25.60 metres specifically for the North American continent. These programmes can, however, only be received on the Pacific Coast under exceptional atmospheric conditions.

WIXAL, BOSTON (6,040 Kilocycles)

Broadcasts Tuesdays, Thursdays and Sundays

To-morrow

4.30 p.m.—Musical Programme—Miss Gertrude Eckstein, pianist.
4.40—World-wide News.
4.45—Social Credit Talk No. 1—Dividends for All—New Economics Group of Boston.
5.00—Musical Programme, continued.
5.15—History of Art, Illustrated Talk No. 1—The Art of the Cave Man—30,000 Years Ago. Dr. H. H. Powers, president, Bureau of University Travel. Send for your set of ten free pictures for this talk.
5.30—Musical Programme, continued.
5.45—Popular Law Series—Talk No. 4—What Everyone Should Know About the Law. Miss Bessie N. Page, Portia Law School, Boston.

WIXAL, ROUNDBROOK, N.A

Broadcasts NBC-WJZ programmes daily except Sunday from 6 to 7 a.m., and on Tuesdays, Thursdays and Fridays from 12 noon to 1 p.m., on a wavelength of 16.873 metres (17,780 kilocycles). The station also broadcasts on Mondays, Wednesdays and Saturdays from 3 to 3 p.m., and on Saturdays from 9 to 10 p.m. on a wavelength of 49.18 metres (6,100 kilocycles.)

WWJX, PITTSBURGH, PA.

Broadcasts NBC-KDKA programmes daily at the following times and over the following wavelengths: 1.30 to 10.00 p.m., Pacific standard time, 48.86 metres (6,140 kilocycles); 4.00 a.m. to 1.15 p.m., 19.72 metres (15,210 kilocycles); 1.30 to 7.50 p.m., 25.27 metres (11,870 kilocycles), and 4.00 to 11.00 a.m., 13.93 metres (21,540 kilocycles).

HEADLINERS ON RADIO TO-NIGHT

5.00—Mary Pickford and her radio stock company will present the Charming Pickford melodrama "Sign on the Door."—KPO, KOMO, KFI.

5.30—Elizabeth Lennox, contralto, will be the musical star on the performance of Everett Mitchell's Broadway Varieties.—KOL, KVI, KSL.

6.00—Lily Pons, world-famous coloratura soprano, will present a programme of arias and light classical selections during her broadcast with Andre Kostelanetz and his forty-piece orchestra and variety chorus.—KOL, KVI, KSL.

6.00—Thus the certainty of a conviction regardless of the punishment involved will do more to restrain the criminal than the warmth of sympathetic publicity is the moral of Warden Lewis E. Lawes's drama of Sing Sing.—KPO, KOMO, KFI.

6.00—"Clive of India," Ronald Colman's new picture, will be the basis of an elaborate one-hour programme to be presented by the Canadian Radio Commission in place of the weekly Gaiety and Romance.—CRCV.

6.30—Marie Jeritza, internationally famous operatic soprano, will take the place of John Charles Thomas with William Daly's orchestra. Thomas is prevented from appearing by illness. Miss Jeritza will sing an aria from "Cavalleria Rusticana," "I Love You Truly," "The Rosary," Elsa's Dream from "Lohengrin" and a Viennese medley.—KPO, KOMO, KFI.

6.30—A further episode in the adventures of Gracie Allen and George Burns will be on the air over CBS.—KOL, KVI, KSL.

7.00—With members of the Byrd Antarctic Expedition already on board the ss. Jacob Ruppert, the last commercial broadcast of the series which opened in November, 1933, will be heard over CBS. After this a five-minute message from the party will be broadcast every other week during the California Melodies programme.—KOL, KVI, KSL.

7.30—Mary Eastman, soprano, and Evan Evans, baritone, will headline the Melody Masterpieces programme.—KOL, KSL, (KVI 7.45).

8.30—Beth Thomas, young soprano, will be the guest of Lanny Ross and his Log Cabin orchestra during their NBC broadcast.—KPO, KOMO, KFI.

9.00—Fred Allen will present the sixth of his amateur shows as one of the features of the broadcast of Town Hall-to-night, with Portland Hoffa and the usual band of stooges. Lennie Hayton will present a piano version of "Blue Moon" as the musical feature of the hour.—KPO, KOMO, KFI.

Pender Island

Hope Bay Hall was crowded with children Thursday evening when they were treated to a free show under the auspices of the Canadian Forestry Association. Several reels of educational pictures and a comic strip were shown, while Charlie Haines and his Strolling Players from Vancouver provided a number of vaudeville turns, and also furnished orchestral music for the dance which followed.

A large party of friends of Mr. and Mrs. Don Doble met at their home Friday evening, the occasion being Mrs. Doble's birthday. They later went on to the home of Mr. and Mrs. Doble Sr., where the remainder of the evening was spent in games and dancing.

Hope Bay Cribbage Club were hosts Wednesday evening in the hall when they played a tournament with the Port Washington club. The winners in the finals were Frank Steeves and Don Covsinesv. Tea was served at the close of the play by Hope Bay ladies.

Miss Gwen Stigings has returned from a visit to her brother in Powell River.

T. J. Scott, Hope Bay, has been spending the last week in Victoria.

Stephen Adams and Art Bowerman have returned home from Deep Cove, Saanich.

Mr. and Mrs. Jas. Harrison have been spending the last two weeks on the mainland.

The local C.C.F. Study Club met at the home of Mr. and Mrs. B. G. Amies Saturday evening.

Women's Workroom Acknowledge Gifts

The Women's Workroom received donations during January from the following: Mrs. Barber-Starkey, Mrs. P. B. Scurrah, Mrs. York, Mrs. Bantley, Mrs. Dumbrick, Mrs. Goodwin, Miss Simcox, Alderman Worthington and others, clothing; Mrs. Menzies and Mrs. Holman, sacks; David Spencer Limited, wrapping paper, cuttings, babies' boots, sweaters, etc.; Hudson's Bay Company, cotton pieces; Mrs. Murray, hand-woven materials; Toc H, sawdust.

PATTI GOES SKIING

Patti Chapin, young songstress, welcomed the blizzard that recently descended on New York. Patti, an ardent outdoor girl, got out her skis to frolic in Central Park. The young songstress, who made her network debut just three months ago, is heard on frequent programmes over the Columbia system, and will be featured soloist of the new series in which comedian Jack Pearl will return to the air as Peter Pfeiffer, starting February 12.

Why at 40 You Think You're "Growing Old"

At about 40, many people think they're "growing old." They're tired a lot. Have headaches more often. And they're subject to stomach upsets — nausea. Talk of "nerves."

Well, scientists say the cause, in a great many cases, is merely this: a tendency to an *acid condition* of the stomach. Likely the result of faulty diet.

The thing to do is simply to *neutralize excess stomach acids.*

When you have one of these acid stomach upsets, all you do is take a little Phillips' Milk of Magnesia after meals and before going to bed. Soon you feel like another person.

Signs Which Often Indicate "Acid Stomach"

What To Do For It

TAKE—2 teaspoonfuls of Phillips' Milk of Magnesia in a glass of water in the morning when you get up. Take another teaspoonful thirty minutes after eating. And another before you go to bed.

Stomach calm. Fewer headaches. And the pep and energy you thought lost, comes back again!

Try this. Take either the familiar liquid "PHILLIPS'", or, the new Phillips' Milk of Magnesia *Tablets*—convenient to take with you anywhere.

Also in Tablet Form: Phillips' Milk of Magnesia Tablets are now on sale at all drug stores everywhere. Each tiny tablet is the equivalent of a teaspoonful of Genuine Phillips' Milk of Magnesia.

MADE IN CANADA

PHILLIPS' *Milk of Magnesia*

YOUR CHILDREN

by Olive Roberts Barton

© 1935 BY NEA SERVICE, INC.

BABY DEVELOPS WILL OF HIS OWN AT THREE

When the baby is three years old, (his fourth year, counting as we do with birthdays at the end of the year) you have almost an entirely new being on your hands.

He will look the same and act much the same, and, except that he seems wiser and a bit more independent, he is still the cute little fellow he was before.

Now something gradually begins to worry you. He's getting bad. He doesn't take your word as he used to. He refuses to do your bidding at times and develops a temper. With whom has he been playing? Where could he have picked up the irritating little habits? He is getting contrary and notionable, too. One day he will play with his wagon and blocks and the next he won't look at them.

THE CHILD HAS GROWN UP

"I've lost my dear little baby," you mourn. Indeed you have, Billy or Tommy, or Mary or Jane, for there is no difference as far as the facts go, is growing up.

Don't feel too badly about it. He is going to be more interesting than ever. Remember this, also. Even though he defies you a bit, you are just as necessary and dear to him as ever. Being near you, you are used as the guinea-pig for his experiments. It will be on you, mother dear, that he will try out that newly-found will of his. He has to match his great determination, so recently discovered over night, against somebody's and it may as well be you.

But how did he get this way? Where did he find he had a will?

It was there all the time. Nature has only waited until now to offer one more from her bag of tricks. Her job was to keep him receptive and content and let his fat little body get a good start. Time enough for shenanigans. The time is about due.

I ask all mothers of the three-year-old baby to display as much patience as possible during this year, the important and glorious fourth year that is one of the most momentous of all life.

For the first time the child is aware of himself as a real identity.

Don't take him too terribly seriously, but don't let him suspect you of levity. This would be disastrous. He will be open to jollity, though. There is a difference between being laughed "at" and laughed "with."

DISCOUNT HIS ANNOYING WAYS

Discount all you can when he is showing off and demonstrating how contrary and obstreperous and naughty he can be. If you go in for smackings he will keep you busy. He will associate punishment not at all with his misbehavior, but think you just don't like him any more. And his developing will, determined for the moment to come out on top, will go on determining itself.

This transition period from babyhood to childhood is a discouraging time for the mother who does not understand it to be merely a "period." In a year or two, although he may not (and I hope not) get over his little independences, he will grow in judgment and knowledge and unless he has set up a deep resentment against the world (which I also hope not) he will most likely be sweet.

By catching his interest and by little plays of pretend and by diplomacy, miracles can be accomplished. He can be disciplined without souring. Sometimes he may need direct discipline. I leave this to the mother. But constructive training bears the best fruit.

(Copyright, 1935, NEA Service, Inc.)

POOR PA

BY CLAUDE CALLAN

"Aunt Ellen prefers girl babies. She says when her home is blessed with a girl baby Uncle John don't get on a spree like he does when a boy baby arrives."

(Copyright, 1935, Publishers Syndicate)

YOUNG PEOPLE'S SOCIETIES

ST. AIDAN'S Y.P.S.

The Young People of St. Aidan's held a social in the assembly room on Friday evening. Under the leadership of Mr. Boorman an enjoyable evening of games and music took place. The musical numbers were: Vocal solos, Mr. and Mrs. Lord; piano duet, Miss M. Armitage and Miss B. Dawson. The evening closed with the serving of refreshments.

ST. ALBAN'S A.Y.P.A.

St. Alban's A.Y.P.A. will hold a dance in the K. of C. Hall, Government Street, this evening, from 9 to 1 o'clock. Bob Townsend's orchestra will provide the music. Refreshments will be served.

ST. JOHN'S A.Y.P.A.

The regular meeting of St. John's A.Y.P.A. was held on Monday evening. The pyjama bay for the Columbia Coast Mission was secured by Miss L. Trickett. John Hooper gave a detailed report on the recent banquet and dance and sincerely thanked all who had helped. The missionary convener reported satisfactorily on the church calendars. Arrangements for the forming of a basketball team were made, with Stanley Laver in charge. The dramatic committee was given charge of securing suitable plays for Easter. Games and singing brought the programme to a close.

A programme of lantern slides will be given next meeting and all members are asked to be on hand.

STORM LOSSES

Vancouver, Feb. 6 (Canadian Press)—Storm and flood damage suffered by the British Columbia Electric Railway Company and the British Columbia Telephone Company in the Fraser Valley since January 20 was estimated by officials yesterday at more than $200,000. Detailed summaries of the damage are impossible yet, and officials stated they could make only a rough estimate.

Deafness

Headnoises, Earache Catarrh—QUICKLY RELIEVED

These dreaded afflictions quickly respond to the Aurine method of treatment. You may be a chronic long-time sufferer, you may have tried many things without relief, but do not give up hope before you know what Aurine Ear Balsam can do for you. Dr. Edward Keler, M.D., said, "Aurine helped cases I had given up as hopeless. A truly remarkable scientific remedy."

Joseph [illegible] of [illegible], Canada, writes, "I suffered for over [illegible] years, [illegible] I was [illegible] deaf. I used only a half a bottle of Aurine, the headnoises disappeared and I could hear people talking clearly. I heard the choir in our church and the organ play for the first time in two years. I am recommending Aurine to every one."

No matter how stubborn your deafness, headnoises or catarrh trouble are, you must try Aurine. Aurine must do the work or cost you nothing.

Aurine Ear Balsam is for sale at leading druggists everywhere. MADE IN CANADA.

When Ordering a Suit

you demand individuality, good taste and magnetic appearance, Hope fulfills your order always with ACCURACY and SPEED, as only a good tailor can do.

$40 NOW **$19**

CHARLIE HOPE

E 5813 1434 Gov't St.

Canadian Scottish To Recall Glories

Col. Cy Peck, V.C., D.S.O., will preside at this year's annual dinner of former members of the 16th Battalion, Canadian Scottish, C.E.F., to be staged on Saturday, February 16, in the Legion Hall, Seymour Street, Vancouver.

Oh that night Time will be turned back to those years spent in Flanders Fields . . . old friendships . . . old stories . . . and old songs will all be lived over again . . . and on that night, too, many a thought will be of old comrades who lie beneath a little white cross and of many who have gone since their return home.

The 16th Battalion made the famous charge at Ypres in April, 1915. Two months later at Festubert a Coldstream officer wrote of them: "The 16th Battalion Canadian Scottish, in the face of terrific fire, attacked as though walking across their own parade ground."

From the beginning to the end, this famous unit, first recruited from the 72nd Seaforths of Vancouver, with the late Col. R. G. Edwards Leckie as its O.C., and later his brother, Col. Jack Leckie, in command, the Gordons of Victoria, the Camerons of Winnipeg and the Argyles and Sutherlands of Hamilton covered themselves with glory in all their engagements, and were held in highest regard.

Many were the tributes paid to the 16th by other commanders, and on one occasion, when relieving the French, the commander of the French troops took off his own Croix de Guerre and presented it to Col. Peck. On another occasion, when called in an emergency to repulse an attack, the 16th to the tune of their own "March Past," were piped away by the 43rd Cameron Highlanders.

In the famous shrine at Edinburgh Castle, all Canadian battalions, with the exception of the 16th Battalion, are included in the "plaques" with the Imperial regiments with which they are affiliated. The 16th have the honor of having a plaque of their own. The battalion is affiliated with the Royal Scots and wear the famous Stewart tartan of the 9th Royal Scots, the "Dandy Ninth" of Edinburgh.

Among those present will be Col. Jack Leckie, C.M.G., D.S.O.; Major G. Lyons, D.C.M.; Col. V. McLean, M.C.; Col. W. W. Foster, D.S.O.; Col. John Peters McKenzie, D.S.O.; Col. McMillan; Col. A. D. Wilson, D.S.O., and Major Duncan Bell-Irving of the Flying Corps. Members wishing to attend should get in touch with the entertainment committee composed of A. C. Cameron, D. Johnstone, B. C. Lunn, V. Bennett, S. Lloyd, G. Ross and W. Ashton.

60% have Nerve Disorders

Say consulting physicians

It is shown by medical statistics,
That 60% of cases treated by physicians
Are attributable to disordered nerves.
Only those who have suffered
From nervous breakdown
Realize the torments endured
From loss of nerve force.
Health, strength and happiness are measured
By your nerve force.
When nerve force is lacking,
You become irritable, worried, discouraged and blue.
You cannot rest or sleep well,
And there is little chance of regaining health
Without the assistance of a good nerve restorative,
Such as Dr. Chase's Nerve Food,
To create new nerve force in the body.

CANADA HOLDS WORLD SUPPLY

Nickel Reserves Already Developed Enough For Earth in Next Generation

Rochester, N.Y., Feb. 6.—Developed ore reserves in Canada contain sufficient nickel to meet the world's requirement for more than a generation, O. B. J. Fraser, superintendent of technical service of the International Nickel Company, said in an address before the Rochester section of the American Chemical Society.

Speaking on "Nickel in Industrial Chemistry," Mr. Fraser pointed out that "low alloy, nickel-bearing steels enter very largely into the vital parts of bridges, motive power, automobiles, machine tools, and much of the heavy duty processing equipment." He outlined a number of uses of nickel little known to the layman.

"Medieval German glass makers used nickel arsenide to impart a greenish color to their product," Mr. Fraser said. "Modern efforts have been made to use nickel as a decolorizer in flint glass in place of the not altogether satisfactory selenium-cobalt and selenium-manganese combinations.

NICKEL IN SILK

"Current Japanese researchers in silk include the effect of various metallic compounds on the swelling of fibres. Nickel nitrate is one of the active salts. Ammoniacal nickel oxide solutions by themselves are known swelling agents and are patented in Great Britain for use in modifying the transparency, lustre, dyeing properties, and feel of silk.

"Nickel compounds have had some slight use in pharmacology and have been included in very recent years in nutritional researches, but without disclosing anything of great moment as yet. There are possibilities in water purification.

"The U.S. Forests Products laboratory has under way some long time tests on wood preservatives, which include nickel compounds."

Ganges

Ganges, Feb. 6.—The annual meeting of the Ganges Chapter I.O.D.E. was held Friday last at the home of Mrs. A. J. Eaton, Edgewood, Ganges Hill. Mrs. V. C. Best occupied the chair. The secretary, Mrs. E. Walter, gave a resume of the year's work and the treasurer presented the financial statement.

To mark the thirty-fifth anniversary of the I.O.D.E., which occurs February 13, the members will hold an afternoon bridge party at Mrs. Eaton's home, the committee in charge being Mesdames F. L. Crofton, A. J. Eaton and C. E. Baker. Mrs. Albert Griffiths will represent the chapter at the meeting of the National Chapter in Toronto. Election of officers resulted as follows: Honorary regent, Mrs. Curtis Sampson; honorary vice-regent, Mrs. W. E. Scott; regent, Mrs. Desmond Crofton; first vice-regent, Mrs. V. C. Best; second vice-regent, Mrs. C. E. Baker; secretary, Mrs. Edward Walter; treasurer, Mrs. Frank Crofton; educational secretary, Mrs. H. Moorhouse; Echoes secretary, Mrs. H. Johnson; standard-bearer, Miss Beddis.

A successful dance, organized by the Salt Spring Island Badminton Club, was held in the Mahon Hall March 1. About 125 enjoyed the music of Len Acres's orchestra.

The Salt Spring Island A.Y.P.A. held their postponed monthly meeting at the vicarage, Central Settlement, Miss Margaret Purdy presiding. It was decided to hold a debate at the next meeting between two members of the Galiano Island A.Y.P.A. and two local members, the subject being, "Resolved whether it is better for a young girl to enter domestic service or an office." The annual Valentine dance will be held on Thursday, February 14, in Mahon Hall, Ganges. Arrangements are in the hands of Mrs. D. Hamilton, Misses Ruth Stevens and Phyllis Beech and D. Fyvie.

MEDAL COMPETITION

Duncan, Feb. 6.—Dr. V. W. Tarlton and J. Martin tied for first place in the men's monthly medal competition played on the links at Duncan on Sunday, each with a net 67, Tarlton handicap 12 and Martin handicap 16. They will play off on Thursday.

Next Sunday, February 10, there will be men's foursomes. This will be on handicap, and partners will be arranged by the captain.

BEFORE the Ice Age, the Columbia River flowed against the eastern base of the Cascade range, of Washington. At one place, it plunged over a 900-foot cliff . . . almost one-sixth of a mile.

FALL FAIR TO BE HELD SEPT. 4

Fulford Harbor, Salt Spring Island, Feb. 6.—The postponed annual meeting of the South Salt Spring Island Women's Institute was held on January 31 in the institute hall at Fulford. The president, Mrs. R. Maxwell, was in the chair.

It was decided to hold a military 500 drive and dance on March 1, the proceeds of which will be for the local hospital.

The date for the fall fair will be September 4 and not September 6 as announced previously.

The resignation of Mrs. Drummond as secretary-treasurer was received. Elections to the executive were as follows: Mesdames R. Maxwell, L. D. Drummond, M. McLennan, P. C. Mollett and T. Reid. They will elect their president and secretary.

HOBBIES FAIR IS NEXT WEEK

All Ages, Including Adults, to Be Catered to By Y.M.C.A. Exhibition

Exhibition rather than competition will be the object of the Hobby Fair to be held at the Y.M.C.A. on Friday and Saturday, February 15 and 16. The aim of the organizers is to assemble a large number of exhibits of all sorts in preference to a few highly finished and technical ones.

This year's fair will be an altogether bigger scale show than those held in the past. For the first time the fair is open to all ages, from small children to adults. It is intended to cater to the thousands of persons in Victoria who have hobbies of all types. Practically every hobby imaginable will be represented.

Entries for the fair should be turned in on the proper form not later than February 11, and exhibits must be in place on the morning of February 15.

Classes in the fair, which is divided into four age groups, will cover art, natural history, collections, camp craft, sea craft, model airplanes and yachts, national exhibits, handicrafts, industrial crafts, photography, cooking, sewing and an essay competition.

Ribbon awards will be granted in the various sections of each class and age group.

LIBRARY BEFORE NANAIMO COUNCIL

Nanaimo, Feb. 6.—Nanaimo council in session Monday night decided to meet the library board to discuss the question of an up-island regional library. Communications from Dr. Helen Stewart and Mrs. Napier of Victoria were laid on the table for a week. Mayor Barsby informed the council that a committee working with the Board of Trade and Mining Bureau were preparing a brief for the Royal Commission on fuel. Engineer Graham will be instructed to prepare schemes and report on ways and means of eliminating flood conditions in the ravine area. Fire Chief Parkin reported seven fire alarms for the month of January with $500 damage.

COBBLE HILL

Cobble Hill, Feb. 6.—At the vestry meeting of St. John's Church, Cobble Hill, the report of the churchwardens showed that all obligations had been met and practically the same balance was left as last year. During the year, iron railings and gates, with brick posts, had been erected along the road frontage; an entirely new seating accommodation had been put in the church, also a circulating heater.

Mrs. G. A. Cheeke was appointed vicar's warden, Capt. A. D. Welstead being elected people's warden.

The following were elected to the church committee: Mrs. D. Alexander, Mrs. W. E. Cockshott, Mrs. S. Gibson, Mrs. F. E. Glosson, Mrs. Horton, Mrs. C. Wace, Mrs. S. Wolfe, Miss G. Welstead, N. H. Matthews, R. B. Moulton, E. C. Nightingale and Mr. Smith. Delegates to the synod will be Capt. A. D. Welstead and G. A. Cheeke.

BAPTIST CHURCH WILL BE MOVED

Congregation of First Baptist to Worship in Shrine Temple After Change

Present premises of the First Baptist Church on Quadra Street will be vacated about the end of next month, when the congregation will move to the Shrine Temple, it was announced following a special meeting of the church committee on Monday.

The change is being made solely in the interests of economy and the committee stated it was not intended to indicate any loss in church membership. Efforts to secure lower rental rates for the present site, owned by the United Church, were unsuccessful, and last year the church was unable to balance its financial statement without help from the Women's Union.

In taking over their new quarters the committee members hope to find it possible to set aside regular contributions towards a building fund with which it may ultimately be possible to erect a church building on property on Vancouver Street, on which the church is now paying taxes.

C.C.F. CONVENTION AT DUNCAN, FEB. 10

Duncan, Feb. 5.—The C.C.F. convention will be held in the K. of P. Hall here on February 10.

St. Edward's Altar Society held its annual meeting at the home of Mrs. F. B. Carbery on Friday evening, Mrs. Hector Marsh presiding. The president welcomed Father Latour, the new priest, to the district.

The treasurer's report showed a substantial balance on hand, and all debts on the church paid off. Election of officers resulted as follows: Honorary presidents, Father Latour, Mrs. James Marsh, Mrs. O. C. Brown and Miss L. E. Baron; president, Mrs. H. P. Swan; first vice-president, Mrs. H. Marsh; second vice-president, Mrs. C. Rey; secretary, Mrs. R. O. Tait; treasurer, Mrs. A. M. Hodding. Mrs. Colliard and Mrs. Cormus were made councillors.

HOSPITAL INVESTIGATION

Vancouver, Feb. 6 (Canadian Press)—Osteopathic physicians complained to the Vancouver City Council health committee alleging discrimination against them and their patients at the General Hospital. The committee has authorized an investigation.

Sore throat?

Does it hurt at the slightest swallow? Then

Gargle

a dose of Owbridge's to soothe the inflammation. Then

Swallow

Another dose to relieve rasped membranes. Quickly you'll find your

Sore throat is gone

Owbridge's

The British Remedy, Est. 1874 [illegible]
[illegible]
At all druggists, [illegible]
Agents—McGillivray Bros. Ltd., Toronto

TIMELY ADVICE TO GARDENERS

Charles Bennett Addresses Victoria Horticultural Society in City Hall

Giving seasonable advice on necessary spade work and fertilizing in the garden, Charles Bennett addressed a large and interested audience at the monthly meeting of the Victoria Horticultural Society, held in the City Hall yesterday evening.

Digging, he declared, was not an arduous task and delighted the gathering by aptly illustrating the best method of turning over the soil.

The finest results could not be obtained from a garden unless the trench system was practiced, the speaker affirmed. This work should be done when the ground was damp, not when it was dry.

Mr. Bennett recommended barnyard manure as the best fertilizer. Fresh manure should be used in the hot frame first, and subsequently incorporated in the soil. The speaker also gave a list of artificial manures for various crops, and pointed out that virgin soil should not need any fertilizer for the first year at any rate. After that manure could be used judiciously.

KITCHEN GARDEN

In discussing the kitchen garden, the speaker claimed that it should give as much pleasure to the householder as the flower beds. Substantial paths in the "backyard" gardens were essential. Many gardeners practiced a rotation of crops which was very good.

Soil treatment was another phase of gardening touched upon by Mr. Bennett. Good drainage was a necessity in every city lot, no matter how small or how pretentious, and was all the more needed where the soil was of a heavy nature.

Soil of this type could be considerably lightened by adding lime rubble or sand. Beds facing south or west were the best sites for early flowers and vegetables.

Mr. Bennett told of the proper time to sow various kinds of seeds, but advised his audience to have the soil in proper condition before putting down any, for on this latter point depended the success or failure of a garden.

After his talk the speaker answered many problems of the members of the society.

NEW GARDEN COMPETITION

P. R. Leighton, at the close of the meeting put forward a plan for a new type of garden competition. The gardens would be judged from their appearance on the street. He suggested that a survey of all gardens in the city should be conducted and the best in different districts picked out.

These would later compete for the championship. He felt that this scheme would help substantially in beautifying Victoria. The plan met with the general approval of the meeting.

Winners of the monthly competition were as follows: Pot of bulbs, 1, A. M. Scott; 2, E. W. Darcus. Vegetables, leeks, 1, A. O. Miles; 2, W. R. Nichols.

George Little showed a Brussels sprout which was five feet tall, and which had yielded eight and a quarter pounds in sprouts.

BANK DIRECTOR

W. D. Black, Hamilton, Ont., one of the new directors of the Bank of Canada.

THIRD DAY OF SCHOOL STRIKE

Cadboro Bay Pupils Again Kept From School; Temporary Supervision Arranged

Children of the Cadboro Bay district this morning entered the third day of the strike, called by their parents in an attempt to have the Saanich School Board provide extra transportation to Cedar Hill School from the bay area.

The roll call showed thirty-two children were under supervision to-day in the Children's Aid Hall, and it was reported a former teacher, whose name was not disclosed, would probably be in attendance to assist the youngsters with their lessons. Miss Dorothy Inglis, Mrs. J. G. Jones and E. D. Wakelyn also took part in the supervising.

The committee reported several qualified teachers had volunteered their services for the children, but to-day the supervision was carried along with the same staff as yesterday.

DAY'S TIME-TABLE

During the morning classes the children studied under an organized schedule, including the following subjects: Arithmetic, spelling, dictation, reading, geography and grammar. The afternoon subjects were history, literature, physical training and educational games. The children were able to go home for hot lunches during the dinner hour.

During the recess period and after school a football was provided to allow them to play games on the grounds.

The school trustees will meet this evening and probably decide the future of the transportation problem for the district. No statement has been forthcoming from the board officials to date.

While the trustees are in session the ratepayers' association of Ward Three will also be discussing the matter at a meeting in the Sea Scouts' Hall, Cadboro Bay.

An executive of the Cadboro Bay committee stated this morning that body did not intend to withdraw its efforts until satisfactory accommodation had been provided for the children by either additional transportation or a new school.

INSIST ON RIDES

They did not intend to allow small children residing west of Hobbs Road—who under the school board ruling are prohibited from riding in the bus—make the two-mile walk to Cedar Hill school. At present the only ones eligible to ride are those residing at the bus terminus, which is 3.4 miles from the school, and those who catch the bus at the Cadboro Bay post-office, which is 2.6 miles from the school.

SCIENTISTS FIND FASTER WAY TO RELIEVE COLDS

1. Take 2 Aspirin Tablets.
2. Drink full glass of water. Repeat treatment in 2 hours.
3. If throat is sore, crush and stir 3 Aspirin Tablets in a third of a glass of water and gargle. This eases the soreness in your throat almost instantly.

Ache and Discomfort Eased Almost Instantly Now

When you have a cold, remember the simple treatment pictured here . . . prescribed by doctors everywhere today as the *quick, safe way*.

Because of *Aspirin's* quick-disintegrating property, Aspirin "takes hold"—*almost instantly*.

Just take *Aspirin* and drink plenty of *water* . . . every 2 to 4 hours the first day—less often afterward . . . If throat is sore, use the *Aspirin* gargle.

But be *sure* you get ASPIRIN. It is made in Canada and all druggists have it. Look for the name Bayer in the form of a cross on every *Aspirin* Tablet. Aspirin is the trade mark of the Bayer Company, Limited.

DOES NOT HARM THE HEART

Boyer Again Heads Islands Liberals

Ganges, Feb. 6.—Major O. Boyer of Port Washington, Pender Island, was re-elected president of the Islands District Liberal Association at the annual meeting held here on Friday.

A. McDonald, M.P.P. for the Islands, and Alan Chambers, Liberal candidate for the Federal riding of Nanaimo, were present and gave short addresses.

Officers were elected as follows: Honorary president, Rt. Hon. W. L. Mackenzie King; first honorary vice-president, Premier T. D. Pattullo; second honorary vice-president, A. McDonald, M.P.P.; president, Major Boyer, Port Washington; vice-president, John Matthews, Sidney; secretary-treasurer, W. M. Mouat, Ganges.

Executive members were named for the following polling divisions: Mayne Island, W. Deacon; Galiano Island, south, G. Georgeson, with Ivan G. Denroche as alternate; Saturna Island, George Copeland; South Pender Island, C. C. Conery; Retreat Cove, G. A. Bell; Porlier Pass, D. Silvey; Thetis Island, G. Gaitskill.

A feature of the meeting was the reception given to Mr. Chambers, the candidate for the Nanaimo federal constituency, who outlined organization plans for the forthcoming election.

How do you

CHOOSE?

Every time you make a purchase you make a choice. Buying a certain product may be so much a matter of habit that you don't realize you are choosing. But the fact remains that in accepting one brand of goods you are always rejecting others; and the satisfaction you get from what you buy depends on the knowledge of quality and values that guides your selection.

How do you know which bed sheets, or which roofing material, or which radio will give you service you require? You can't personally test everything you buy and compare it with all the other products in its class. But there is a way to find out which brand fits your needs.

The people who are most successful in their buying—who achieve the highest percentage of satisfaction from the things they own and use—are those who consistently read the advertising columns and buy consistently advertised goods.

Choosing isn't just "guessing" when you follow the guidance of the advertisements.

● ● ●

You can depend on advertised goods. It pays to read the advertisements.

VOLCANO IN ERUPTION AFTER 800 YEARS

The Solfatara, or volcanic vent, near Pozzuoli, Italy, which has been dormant since the twelfth century, recently forced a new outlet, and caused scientists to hurry to the scene of the activity. The above picture shows the new outlet emitting vapor which is being tested by scientists who found it to have a temperature of 200 degrees Centigrade.

LABOR MEMBER OUT OF ORDER

J. McGovern Uses King's Name in British Commons Before He Is Silenced

London, Feb. 6.—James McGovern, Glasgow Laborite, launched an attack in the House of Commons yesterday on the King and members of the Royal Family, but was promptly ruled out of order. He wound up his outburst by charging: "This government is a gang of national crooks."

"We pay King George £10,750 a week (approximately $53,750) and one shilling (25 cents) a minute to Kent and his wife," McGovern cried before he was interrupted. (The Duke of Kent, youngest son of the King and Queen, married Princess Marina of Greece last November.)

The House was debating changes in the complex unemployment relief system.

Before he was called to order, the Glasgow member said he had heard $150,000 to $200,000 was going to be spent on the King's silver jubilee celebrations this spring.

DAY OF MOURNING

"I say it should be spent," he cried, "in erecting black flags throughout the length and breadth of this country for a day of national mourning for the common people who are being destroyed and degraded by this National Government.

"If your class goes to war," he said further, "you will appeal to the workingmen to help you. And I hope when that day draws the workers will use their rifles on the ruling classes."

A group of about fifty alleged Communists created a disturbance in the central lobby of the Commons yesterday evening, shouting "We want bread" and other remarks, indicating their opposition to the dole plan. Police quickly silenced and ejected them from the building.

Parliamentary rules in the British House of Commons prohibit the mention of the King in debate, but such firebrands as McGovern and his fellow Radicals have burst forth against royalty several times in recent years. In 1933 McGovern interrupted the King in the course of the Speech from the Throne.

Strawberry Vale

An enjoyable surprise party was held at the home of Mrs. D. Johnson, Helen Road, Saturday evening, in honor of her son Fred. During the evening games and dancing were enjoyed. Refreshments were served by the hostess, Mrs. Johnson, assisted by her sister, Miss Lorna Rogers. The guests included the Misses Muriel Butt, Nellie Rainer, Myrtle Plaxton, Patsy Gilham, Lorna Rogers, Violet Harrison, Sybil Rodman and Mae Dickson, the Messrs. Leslie Longland, Jimmie Harrison, Fred Johnson, Herbert Norman, Maurice Pongord, Harold Prescott, Walter Plaxton, Allastair Humphries, Victor Booth, Philip Austin and Headley Bowers.

Miss Lorna Rogers, Cranberry Marsh, Salt Spring Island, is visiting her sister, Mrs. D. Johnson, Helen Road.

OLD-TIMER OF CARIBOO DIES

Canadian Press

Kamloops, B.C., Feb. 6.—Patrick "Paddy" Hodnett, centenarian pioneer of the British Columbia Cariboo, is dead. He came from Ireland to Vancouver when that city was a small settlement known as Gastown. He moved to the mining camps of the Cariboo sixty years ago and remained in and near Barkerville without a trip to the outside world until 1926, when he came here.

Hudson's Bay Company

INCORPORATED 2ND MAY 1670

GROCETERIA

SPECIAL PRICES FOR THREE DAYS' SELLING

BUTTER—First grade ..... 3 lbs. 75c
NOTE—We State the Grade.
BACON—Smoked, sliced, per lb. 22c
CRISCO—1-lb. tin 22c
CHEESE—Melted, medium packets ..... 2 for 19c
CUT-RITE WAXPAPER—40-foot rolls, extra special 9c
MARMALADE—Aylmer, 32-oz. jar 22c
TOILET TISSUE ..... 3 rolls 10c
COOKING FIGS ..... 2 lbs. 15c
MAGIC BAKING POWDER—1-lb. tin 37c
EXTRACTS—Lemon or Vanilla, 2-oz. bottle 8c
BROWN SUGAR ..... 4 lbs. 25c
SOUPS—Assorted (Limit 6), Special, per tin 6c
SPAGHETTI—Clark's, large family tin 17c
PURE TOMATO JUICE—Clark's, special, tin ..... 5c (Limit 6 tins.)
PEAS—Royal City, size 5, per tin 11c
AYLMER CORN—Golden Bantam, per tin 10c
MACARONI—Ready Cut, per lb. 6c
FRESH SMYRNA FIG BARS—12-oz. packet 10c
KIPPERED SNACKS—Conner's ..... 5 tins 25c
ROMAN MEAL—Large packet 29c
PRESH PRUNES—Extra size ..... 2 lbs. 19c
ROYAL CREAM SODAS—1-lb. packet 11c
AYLMER APRICOTS—2s, in heavy syrup, tin 15c

Service Grocery

ALL PHONE ORDERS RECEIVE CAREFUL ATTENTION

SUNKIST ORANGES—Sweet and juicy. Large size, dozen 35c
3 dozen for $1.00
Royal City Peas, size 2, 2 tins, 27c
Royal City Spinach, lb. 2 tins, 27c
Clark's Prepared Spaghetti with Tomato Sauce, large 2½ size tin, 17c
3 tins for 50c
Clark's Beef and Ham Paste for sandwiches, large tin 13c
FOR THAT COLD
HONEY—Pride of Ontario, per 2½-lb. tin 33c
LEMONS — Juicy Sunkist, per dozen 13c
Fresh Sair Dates, 2 lbs. 23c
Walnut Pieces, Fancy Quality, per lb. 29c
Aylmer Fruit Salad, in syrup, per tin 23c
AYLMER FRUITS — Bartlett Pears, Apricots, Strawberries, 2-oz. tins, each 11c
CANDY SPECIAL
Lowney's Peppermint Patties, per packet 25c
Fry's Cocoa, lum, lb. 12c
H B C Coffee, Imperial Blend, freshly ground. Regular 40c, lb. 35c
H B C Tea, Turban Blend, strong and flavory, special, lb. 47c
3 lbs. for $1.35
SUGAR—Finest B.C. Granulated: Per 10-lb. sack $1.20
Per 100-lb. sack $5.80
Robin Hood Flour, 24-lb. sack, 87c
Empress Jelly Powders, 4 packets for 22c
Sago and Tapioca, 3 lbs. 25c
CHIPSO, large pkt. 19c
OWL MATCHES, large boxes, 2 for 20c
Butter, Fraser Valley Sweet Cream, ¼-lb. prints 31c
3 lbs. for 90c
Pure Refined Lard, 3 lbs. 40c
Bacon, Back or Side, sliced, lb., 35c
Picnic Shoulders, Smoked or Sweet Pickled, lb. 15c
Mild Canadian Cheese, lb. 19c
Meat Dinnies, 6 for 25c
FREE — 1 box LOWNEY'S or GANONG'S DELICIOUS CHOCOLATES with every order amounting to $5.00 or over.

Hudson's Bay Company

INCORPORATED 2ND MAY 1670

The Manufacturer Informs Us That This Will Be the LAST

Sale of Famous M. W. Locke Shoes

3 Days Only!

Reg. $10 & 10.50

Complete size range now, but no additional stock available—so shop early.

—Men's Shoes, Street Floor

7.45

The makers of these world-famous Shoes inform us that this is the last time we will be permitted to cut the price. We want to emphasize that these are the genuine M. W. Locke Shoes designed by Dr. M. W. Locke of Williamsburg. There is no need to stress the comfort-giving and corrective features embodied in their construction — and when they are lowered substantially in price there is little need to stress the advantage of coming while the selection is still good.

Women's Sizes 4 to 9—Widths AAA to E

Men's Sizes 6 to 11—Widths A to E

—Women's Shoes, Second Floor

New Wash Fabrics

English Dress Prints
New Prints are flocking in every day—they're gay and colorful. Buy now and be ready for the spring. Fast colors; 36 inches wide. Yard 19c

Pin-head Cotton Fabrics
36 inches wide. The yarns are so fine that they resemble a spun silk. For dresses, slips and lingerie. All wanted colorings. Yard 39c

New English Tobraleos
Tobraleos are so easy to launder . . . and so hard to wear out! Printed in many new and striking patterns; also in self colorings; 36 inches wide. Yard 59c

Fine Striped Shirtings
These will be used extensively this season for frocks. Shown in a large range of neat stripes in pleasing color combinations; 32 inches wide. Yard 29c

—Street Floor at "The Bay"

Home Furnishing Values

HORROCKSES SHEETS AND PILLOW CASES
Famed for their texture and hard-wearing qualities. Plain hem Sheets; round thread weave.
Size 72x90 inches, pair $3.50
Size 80x90 inches, pair $3.85
Size 90x108 inches, pair $4.95

HORROCKSES HEMSTITCHED SHEETS
Size 72x108 inches, pair $3.95
Size 80x90 inches, pair $3.95
Size 90x108 inches, pair $5.50

HORROCKSES HEMSTITCHED PILLOW CASES
You will be delighted with the fine texture. Free from filling; 42-inch. Each 39c

HEATHER PURE WOOL BLANKETS
Made by the Kenwood Mills. Only high-grade yarns are used. Size 66x80 inches. A remarkable value! Each 2.98

MILL PURCHASE OF WHITE PURE WOOL BLANKETS
Sizes for three-quarter and double beds. Slightly imperfect in weave, such as oil stains, but nothing to affect the wear. Each 2.98

RAYON SILK BEDSPREADS
Rose, blue, green, gold or mauve, in patterns that show up clearly. Size 80x100 inches. 2.39

WHITE ADMIRALTY BATH TOWELS
Size 24x48 inches. Towels that are famous for their wearing quality and great absorbency. Each 49c

WHITE FLANNELETTE SHEETS
Soft, warm and nappy finish. In two sizes:
Size 66x90 inches, each 89c
Size 72x90 inches, each 95c

LINEN DAMASK TABLECLOTHS
Size 70x70 inches. Excellent Cloths for general use. Woven in popular patterns 1.75

HEMSTITCHED LINEN DAMASK SETS
Size 48x68 inches, and 6 napkins. Just the thing for general use. Set 3.50

—Street Floor at "The Bay"

SEAMLESS AXMINSTER RUGS
You'll appreciate the deep, heavy pile . . . they're delightful to walk on. A good range of patterns in each size:
Size 6.0x9.0, each $19.50
Size 9.0x9.0, each $27.50
Size 9.0x10.6, each $31.50
Size 9.0x12.0, each $38.50

JASPE INLAID LINOLEUM RUGS
Shop early for these special offers, as the stock is limited in some sizes:
Size 4.0x6.0, each $4.50
Size 7.0x9.0, each $17.50
Size 9.0x10.6, each $21.50
Size 9.0x12.0, each $25.50

INLAID LINOLEUM
Guaranteed quality . . . it will give you endless wear and satisfaction. February Sale price, per square yard 1.25

OUTSTANDING VALUE IN CRETONNES
Many specially purchased, others taken from our regular 35c and 45c lines. Offering a good assortment of designs and colorings—36 and 48 inches wide. Per yard 25c

100 SETS RUFFLE CURTAINS
Self-colored Scrim with dainty ruffles, attached valances and tie-backs. Trimmed in colors of green, blue, rose or gold. Set 59c

CLEARANCE RAYON NETS
Short lengths taken from our better qualities and repriced for quick selling. Clearance at, per yard 39c

—Third Floor at "The Bay"

Drug Counter Specials

Squibb's Milk of Magnesia, 39c
Pond's Cold Cream, large, 59c
Squibb's Dental Cream, large, 39c
Lysol, small 33c
Hind's Honey and Almond Cream, at 43c
Bayer's Aspirin Tablets, 100s, 98c
HBC Hot Water Bottles—2-quart size. Fully guaranteed 69c
Beecham's Pills 21c
Pepsodent Antiseptic, large, 57c
William's Liquid Brilliantine, 19c
Glycerine and Rose Water, 4 ozs., at 19c
English Castor Oil, 4 ozs., 19c
Ovaltine, large 98c
French Castile Soap, 1-lb. bars 19c
2 for 35c
Parrish's Chemical Food, 8 ozs., at 39c
Aromatic Cascara, 4-oz. bottles, at 39c

—Street Floor at "The Bay"

Notions and Stationery

CARDS FOR BRIDGE — Pole, Rodeo, Scottie and Checker Bridge-size Playing Cards. Linen finish, with attractive design. Thursday special ..... 2 packs 65c

SHOPPING BAGS — Make your shopping more pleasant with the use of one of these strong and handy Bags:

Black Leatherette Boston Shopping Bags. Reinforced handles 39c

English Jute Cloth Shopping Bags. Attractively designed and colored. Special 25c

—Street Floor at "The Bay"

HBC FRESH MEATS

SPECIALS FOR THURSDAY, FRIDAY AND SATURDAY

Phone For Your Meat When Leaving Your Grocery Order

Prime Ribs of Beef, lb. . . 15c
Sirloin Roast of Beef, lb. 18c
Rump Roast of Beef, lb. 14c
Pot Roast of Beef, lb. . . . 10c
Sirloin Steak, juicy and tender, lb. 20c
Legs of Mutton, lb. 20c
Shoulder of Mutton, lb., 10c
Shoulder of Lamb, lb., 13c
Shoulder of Veal, lb. 12c

Lamb Chops Per lb. 20c

Three Super Specials
SHANK OF BEEF
STEWING MUTTON
BRISKET BEEF
lb. 5c
No Phone Orders

MEN!

Clearance Winter-weight Underwear

PENMAN'S FLEECE-LINED UNDERSHIRTS
30 only. Heavy fleece Undershirts in a blue mottled shade. All sizes. Regular 75c for 59c

"ATLANTIC" COMBINATIONS
Regular $1.25 garments. Medium weight brushed cotton . . . elastic knit. Cream or natural shade. All sizes 97c

"BRITANNIA" ALL-WOOL COMBINATIONS
Imported fine wool Combinations that usually sell at $5.50. Flat stitch . . . natural shade. All sizes. Thursday 3.69

HATCHWAY COMBINATIONS
Winter-weight Combs. with long or short sleeves and ankle length. Natural or white. All sizes, to clear at 1.69

MEN'S WINTER UNDERWEAR
Penman's "75" Combinations. Unshrinkable, flat knit garments. Medium weight. All sizes. Regular $1.65, for 1.39

SHIRTS AND DRAWERS
Penman's "75." All sizes in these Shirts and Drawers. Regular $1.25 ..... 1.84

—Men's Furnishings, Street Floor at "The Bay"

Sale of Print Home Frocks

79c

Do you want a Frock in dainty floral patterns, or dashing stripes and plaids, checks or dots—we have them all. Tubfast prints in eight different styles. Piques or organdie trimmings. Sizes from 16 to 20 and 36 to 44.

Arranged on the tables in sizes for convenient choosing!

Suede Taffeta Slips
And be sure to buy one of these slips! High-quality, bias-cut and lace trimmed. In all sizes. White, pink, tea rose 79c

Are You Still Looking For a Smart New

Evening, Dinner or Tea Gown?

75 Only! Formal Dresses

It's just as though some gracious fairy had whisked through our Dress Department—and made a thrilling change—because Frocks from our $14.95, $19.75, $25.00 and $29.50 lines are willing to YOU on Thursday at only $10.95. Glorious gowns of velvet, crepe and suede sheers. Capes, long sleeves or sleeveless models. Sizes 14 to 44 collectively 10.95

—Ladies' Ready-to-wear, Second Floor at "The Bay"

Lady Hudson Service-weight

Silk Hose

The regular 11-thread Heavy Service-weight Hose at a new low price. Silk-plated foot and firm link welts. All sizes and a splendid range of shades. Hose that formerly sold at $1.35:

1.00

Cape, Kid and Washable Suede

Gloves

Here's another offer that you MUSN'T overlook. Gloves values to $3.50! Black and white, browns and tans in kid; beaver gray and tan in cape and suede. All sizes

1.98

Net, Lace and Organdie

Neckwear

Delicate bits of fancy that'll make even your plainest frock look "white." The latest designs: new Organdie and Net and Lace Frills. See them displayed — you'll choose several

1.00 to 2.98

Smart Designs Regular $2.50 and $2.98

Handbags

You'll have to see them . . . we couldn't begin to describe them in this space . . . but we will add that they are extremely SMART. Browns, calf and rough grains; black, brown and navy

1.98

SECOND SECTION

Victoria Daily Times

SECOND SECTION

VICTORIA, B.C., WEDNESDAY, FEBRUARY 6, 1935

CLASSIFIED ADVERTISING TELEPHONES—E4175, E4176

Victoria Daily Times
MEMBER AUDIT BUREAU CIRCULATION

TELEPHONES
9 a.m. to 5 p.m.—Circulation.....E4175
Advertising.....E4176

CLASSIFIED ADVERTISING RATES
1½c per word per insertion.
Minimum charge 25c.
$1.20 per line per month.
Minimum charge $2.50.

Births, $1.00 per insertion.
Marriages, $1.50 per insertion.
Deaths, $1.50 first insertion, and $1.00 succeeding insertions.
Funeral notices, In Memoriam notices and Card of Thanks, $1.50 per insertion.

In computing the number of words in an advertisement, estimate groups of three or less figures as one word. Dollar marks and all abbreviations count as one word.

In estimating the number of lines in an advertisement, count five words for the first two lines and seven words for each line thereafter. This is not an absolute guide to the number of lines, much depending on the length of the individual words.

The Times will not be responsible for more than one incorrect insertion of any advertisement ordered for more than one time. Any claim for rebate on account of errors or omissions must be made within thirty days from the date of the same, otherwise the claim will not be allowed.

Advertisers who desire it may have replies addressed to a box at The Times Office and forwarded to their private address. A charge of 10c is made for this service.

Subscribers wishing their addresses changed should notify this office as well as the carrier. If your Times is missing, phone E7020 before 9 p.m. and a copy will be sent by special messenger.

INDEX TO CLASSIFIED ADS.

The eight major groups of Classifications appear in the following order:
Announcement classifications ..... 1 to 10
Employment classifications ..... 19 to 24
For Sale-Wanted classifications ..... 25 to 37
Automotive classifications ..... 38 to 46
Rentals classifications ..... 47 to 54
Business Opportunities classifications 55
Financial classifications ..... 56 to 57

BOX REPLIES AVAILABLE

Letters addressed to the following boxes are available at The Times Office on presentation of box letters. Maximum results are obtained by advertisers who follow up replies promptly.

Box 1002, 1011, 1024, 1005, 1026, 4129, 4183, 4172, 4186, 4230, 4207.

Announcements

DIED

CRAGG—On Monday, February 4, there passed away at the Royal Jubilee Hospital, Mrs. Elizabeth Cragg, beloved wife of Mr. George Cragg, in her forty-sixth year; born in Cockney, Nottinghamshire, England, and a resident of this city for the last fifteen years. She leaves, besides her sorrowing husband, three sons, Ronald, George William and Jeffrey Darrel Cragg, at the family residence, 1756 Lulie Street, Oak Bay; also one sister, Mrs. James Exton of Los Angeles, California.
The remains are resting at the Sands Mortuary Ltd., where the funeral service will take place on Thursday, February 7, at 2 o'clock. Canon A. E. del. Nunns will officiate.

MALCOLM—John McNab Malcolm, aged eighty-two years, 3055 Rose Street, a resident of Victoria for fourteen years, died here yesterday. He was born in Scotland. He is survived by his widow, two sons, R. S. Malcolm, Winnipeg, and William Malcolm, California; and one daughter, Mrs. M. H. Ferguson, Port Francis, Ont.
The funeral will take place from McCall Bros.' Funeral Home on Thursday at 2 o'clock. Rev. James Hood will officiate and interment will be in Colwood Burial Park.

TATE—There passed away at the family residence, 418 Beach Drive, at an early hour this morning, D'Arcy Tate, K.C., son of the late John Tate of Portadown, Ireland, and Mrs. Tate, 418 Beach Drive, in his sixty-eighth year. He is survived by his mother, two sisters and one brother.
The remains are resting at Hayward's B.C. Funeral Chapel, from where the funeral will be held on Friday, February 8, at 2.30 p.m. Interment in Royal Oak Burial Park. No flowers, by request.

STRANG—Accidentally, at Princeton, B.C., on February 2, William Strang, aged fifty-four years; born in Edinburgh, Scotland, and a former resident of Victoria and Ladysmith. He leaves to mourn his loss, besides his widow, three daughters, one brother and one sister in Victoria, and one brother and two sisters in Scotland.
The funeral will be held from Hayward's B.C. Funeral Chapel on Thursday, February 7, at 2.30 p.m., Mr. Carter taking the service. Interment in Royal Oak Burial Park.

POLLARD—On February 6, at the Royal Jubilee Hospital, Frances (Frankie) Pollard, aged nineteen years and ten months; born in Radcliff, Alta., and a resident of Victoria for the last twelve years, late residence, 625 Linden St. Deceased is survived by her parents, Mr. and Mrs. J. W. Pollard, and one brother, Vernon Pollard, at the family residence; also two sisters, Mrs. Norman Collins, 1139 Finlayson Street, and Miss May Pollard of Sooke Lake, V.I.
The funeral will be held on Friday, February 8, at 2.30 o'clock, from Carter's Funeral Home. Rev. C. A. Reynolds will officiate. Interment in Colwood Burial Park.

7 FLORISTS

BALLANTYNE BROS. LTD.
630 Fort Street Phone G2631
CUT FLOWERS AND DESIGNS
Greenhouses North Quadra Street

ART FLORAL DESIGN; MOST REASONable prices. Pollock Bros., 1315 Douglas. G6315.

A. J. WOODWARD & SONS LTD.
—Established 1892—
Designs — Bouquets — Flowers
Anywhere, Anytime
Store, G5614 Night, G6269

8 FUNERAL DIRECTORS

HAYWARD'S B.C. FUNERAL CO. LTD.
Established 1867
734 Broughton Street
Calls Attended to at All Hours
Moderate Charges Lady Attendant
Phones: EDGA. G5568, G5569, E6030

8 FUNERAL DIRECTORS (Continued)

SANDS MORTUARY LTD.
Complete Funerals in Our New Mortuary at Modern Prices
Experienced Lady Attendant Phones E7511 and G3530
1092 Quadra Street Victoria, B.C.

S. J. CURRY & SON
"Distinctive Funeral Service"
Private Family Rooms—Large Restful Chapel
Opposite New Cathedral Phone G5512

Established 1893
THOMSON FUNERAL HOME
Phone G2612 1625 Quadra St.
Large Chapel Private Family Rooms
Experienced Lady Attendant

McCALL BROS.
"The Floral Funeral Home"
Office and Chapel, corner Johnson and Vancouver Streets. Phone G2012

CARTER FUNERAL HOME
Our Charges Are Reasonable
Dignified Service Lady Assistant
1612 Quadra Street E6424

9 MONUMENTAL WORKS

STEWART MONUMENTAL WORKS LTD. Take No. 4 street car to works. 1401 May St. Phone G3452. tf

10 Coming Events

A CANADIAN OLD-TIME DANCE, FRIday, February 8, 9 o'clock, Strawberry Vale Hall; Scafe's orchestra; tombolas. 35c. 4280-5-33

A WEEK FROM TO-NIGHT, AT COLwood Hall, Wilfert's St. Valentine's dance will bloom forth, with Len Acres' orchestra, Dolly Rutledge singing with two piano accordion aces, Ernie and Jimmie, also Len Wagstaff and Zoe Milsted dancing the "Continental." Good supper, candy tombolas. Frank Wilfert, M.C. Admission 50c. We'll be looking for you. 4333-1-31

ANOTHER GOOD TIME AT WEST ROAD Hall, Saturday, February 9; basketball games and dance; Luxton vs. West Road; good orchestra. Admission 25c.

ANOTHER CANADIAN OLD - TIME dancing class at Lake Hill Community Centre, Wednesday, February 6, 8-11; Irvine's orchestra with Scotty MacKenzie instructing. Bus to door. Learn what real fun means. 15c.

ANOTHER BIG ESSBRECKE DANCE, Wednesday, February 6, at the Mount View High School; Jack Carter's orchestra; spot prizes; dancing, 9-1. Admission, including refreshments, 35c. Come and bring your friends. All welcome. 4274-3-31

CRYSTAL GARDEN — A BIG DANCE every Saturday night, 9 to 12; admission 35c; Bert Zala's orchestra. gen-2-06

DANCE, WEDNESDAY, FEBRUARY 6, W.A. Pro Patria Branch, Canadian Legion, 625 Courtney St.; Charlie Hunt's orchestra; 9 to 12; admission 25c. 4264-1-31

DANCE, SATURDAY, SHRINE AUDItorium; Reg Wood's eight-piece orchestra; admission 35c. Best hall! Best band! Best crowd! 4320-3-33

LOOK! PARTNER WHIST, SONS OF Canada, Hatt's Hall, 1414 Douglas Wednesday, February 6, 8.45 p.m. Two $5, two $3, two $2 and specials. Admission 25c. 4322-2-31

N.C.O.'S AND MEN'S MESS OF THE 1st Batn., Canadian Scottish, are holding a dance on Tuesday, February 12, 1935, at the Armories, Bay St. Dancing 9 till 1; Townsend's orchestra. Admission 25c. Balloons, etc. Come and have a good time. 4334-6-36

OLD-TIME DANCE, ROYAL OAK HALL, Feb. 8, 9-1. "Red" Barker's orchestra; 50c. Prairie people especially invited. 4256-6-33

OLD-TIME DANCE, ST. LUKE'S HALL, February 6, 9-12.30; good music; refreshments; 25c admission. Aid of St. Luke's Boy Scouts. 4231-5-31

PARTNER NIGHT TO-NIGHT. 8.30. 1239 Government St.; usual good prizes; 25c.

REG. WOOD'S ORCHESTRA AT THE Shrine, Friday, February 8, playing for the P.B.J.C.A. second annual dance; novelties and prizes. Dancing, 9-1. A good time guaranteed. Admission 35c. 4280-5-33

11 LOST AND FOUND

FOUND—BUNCH OF KEYS. CALL AT The Times Office. xx-3-31

12a Business Cards

CHIMNEY SWEEPS

HEARN, CLEAN SWEEP — EXPERIenced, efficient. G2843. 8148-tf

ENGRAVERS

PHOTO-ENGRAVING—HALF-TONE AND line cuts. Times Engraving Department. Phone E4175.

HAND LAUNDRY

ENGLISH—COLLARS, 3c; SHIRTS, 10c; gents' mending. Courtney at Douglas. E6182. 3984-50-30

BLACKSMITH

M. R. TODD, GENERAL BLACKSMITH and horseshoer, 723 Cormorant. G6126 and E3116. 3990-30-35

BUILDERS AND CONTRACTORS

HOUSES, GARAGES, REPAIRS, ROOFS; estimates. Midden. E5536. 14771-tf

FLOORS

V.I. HARDWOOD FLOOR CO., 707 Johnson. Reduced prices on all work. G7314.

WESTERN FLOOR, 456 GORGE RD. — Old or new floors. E8015 tf

INCOME TAX

DOMINION AND PROVINCIAL—RECOVery of British income tax. D. C. Dingwacker, 311 Pemberton Bldg. E6041. 4132-36-57

INSURANCE

FIRE, LIFE, AUTO AND ACCIDENT INsurance. See Les Fraser & Co. Ltd.

PAINTING AND KALSOMINING

60 ROOM, KALSOMINED; INCLUDES $3 labor and material. Archer. G2288.

PAINTING KALSOMINING ROOF REpairs and other odd jobs—our reasonable. Telephone G6281 after 5 p.m.

BUSINESS CARDS (Continued)

PLUMBING

VICTORIA PLUMBING CO. LTD., 1044 Pandora; repairs at reasonable prices. G1353. 1064-36-47

TURKISH BATHS

CRYSTAL GARDEN — TURKISH, RUSsian steam and hot sea water baths. Swedish massage, etc. E. Van Becker (London diploma). For appointment phone E2522.

SHINGLING REPAIRS

BROCK ROBERTSON—RE-SHINGLING: leaky roofs repaired; guaranteed. E9644.

WEATHER STRIPPING

PEACE METAL WEATHER-STRIPPING for drafty windows, doors. It will make that cold room comfortable. E9688. B. T. Leigh.

WOOD AND COAL

ALL BEST AND DRY LAND CEDAR, $1.00. Fir millwood, $3.50 cd. E6722.

ALL BEST BONE-DRY CORDWOOD, $5.75 cord. Special one week. Regular $6.50. E3349. 1726-36-34

A-1 MALAHAT WOOD — STOVE lengths, guar. bone dry, reg. $6, now $5.50. Dry cordwood, no knots, reg. $6.50, now $6. E2743. 1788-36-34

BONE-DRY WOOD. PHONE E9488. 1817-36-38

COOPERAGE WOOD—BONE DRY STOVE, $2.50, blocks $3; kindling, $1.50 ½ cord. G2341.

COOPERAGE WOOD CO., G1941. BONEdry stove wood, $4; slab, $4; kindling, $3

HILLCREST WOOD CO.—HEAVY FURnace slabs and split wood, $5.25 cord. G6424. 1916-36-51

NO. 1 DRY CORDWOOD, $4.50 CORD, in three-cord lots, prompt. del. Bel. 67. 4329-36-36

SHAWNIGAN DOUGLAS FIR, $5.75 CD.; bone-dry slab wood, $5 cd. Sole agents, B.L. Lumber Co. E3914.

REAL DRY SLABWOOD, $5.25, INSIDE basement; best dry cordwood, $6; millwood, $5.25. G6831. 1803-36-38

THICK BONE-DRY BARK, $5.50. E1832. 9.30 a.m. to 5 p.m. 1800-36-36

WOOD—4 FT., $6. TWO CORDS; 12-IN., $5.50 cord; 2 ft., $5.50 cord. G6576. 4262-36-55

$3.75 UP-ISLAND SLAB, 12". RODgers' Wood Co., Alpha St. G2214.

$2.75 CORD, COLWOOD 100% FIR millwood. Bruce Low. G4044.

12b Professional Cards

CIVIL ENGINEERS

HUGH PETERS, CIVIL ENGINEER — (Service 1913-33, Dom. Gov. P.W.D.). Reports, surveys, plans, specifications, harbor and river works. Phone G7688. 1937-36-53

OSTEOPATHIC PHYSICIANS

DR. VERNON S. TAYLOR, REGISTERED and licensed. 406-7-8 Belmont Bldg. Phone E7822.

14 EDUCATIONAL

ROYAL BUSINESS COLLEGE, 1006 GOVernment. Phone G6016. R. W. Sayer.

TEACHER, UNIVERSITY GRADUATE, will coach backward students, any subject; guaranteed results; reasonable. Box 3982 Times. 3986-36-38

14a MUSIC

PLOWRIGHT'S GUITAR, MANDOLIN, Banjo School, 1114 Broad. E4941, E9062. 3082-36-34

14b PIANO

MISS D. MOORE — MODERN PIANO methods; no difficulties; adults, children, clubs, band; low fee. E9458, 4 to 6. 1214 Yates.

14c DANCING

ALL TYPES DANCING THOROUGHLY taught. Florence Clough Dance Academy, 630 St. Charles. E2716. tf

BALLET, ACROBATIC, TAP, BALLROOM. Violet Powkes Studio, 1112 Gov't.

DANCING (Continued)

DOROTHY COX, M.A.O.D., LON., ENG. All branches. Ballroom classes, date 8T638.

17 MISCELLANEOUS

SAWS FILED, GUMMED, SET; TOOLS sharpened. E1659. W. Emery, 1367 Gladstone.

18 Personal

A DAILY MENU CHANGE AND LARGE variety to choose from helps to enjoy a well prepared meal. Mayfair Cafe.

A SAFE WAY TO SAVE ON YOUR DRY cleaning. Phone E1424. Nu-Way Cleaners. Plant and office, 420 William St., Victoria West. 4336-1-31

ADVICE AND PROBLEMS SOLVED — Mme. Olivia, 1407 Beverley Hotel, Yates. 1967-2-31

AYRSHIRE BACON, BEEF HAM; CURED by Ayrshire man. Mitchell, 649 Johnson. 3886-36-34

CAPITAL CITY BUILDING SOCIETY and Savings and Loan Association, 118 Pemberton Building. Drawings for interest-free loans on real estate. Phone E8741 for prospectus. T. J. Goodlake, secretary. tf

ENGLISH TAILORED TWEED COSTumes and overcoats for spring arriving weekly. Gordon Ellis Ltd., 1187 Government St.

HUDSON — INFORMATION IS REquired regarding Harry Hudson, who is believed to have resided at 120 Passmore St., Victoria, in or about the year 1930. Communications to be forwarded to Messrs. Barret Chamberlain & McDonnell, Solicitors, 7 Victoria Ave., Harrogate, Yorkshire, England. gen-1-31

LADIES, YOUR LEATHER HEELS REpaired while you wait. 25c. Bob Hawkes, 616 Trounce Alley, back of Union Bldg. 4171-36-50

MADAME EARP, EXPERT READER — For appointment, phone E8920.

MIRZAR, ASTROLOGER AND MYSTIC, No. 305 Royal Trust Building, 625 West Pender St., Vancouver, B.C. If in doubt on problems of business, the home or the heart, consult Mirzar, who will advise you through the science of astrology. One question, 25c; three questions, 50c; three questions and your horoscope, $1; private consultation, $1. Mirzar, Royal Trust Building, Pender St., just east of Granville, Vancouver, B.C. 2711-tf

SUFFERERS OF ASTHMA, BRONCHITIS AND COUGHS
The thousands who have voluntarily stated orally and in writing that they were completely relieved of these distressing ailments by
FITZPATRICK'S HERB REMEDY
should encourage you to take this effective remedy. If you also wish to enjoy good health, mail your order to-day. New low price, $1.50 for 1-oz. bottle, or 4 for $5.00. Free Literature—Postage Prepaid.
J. P. FITZPATRICK & SONS (Est'd 1908)
1169 Robson St. Vancouver, B.C.

TEACUP READING AND CARDS. 4-8. 846 Courtney St. G4072. 4318-36-55

TILLYER LENSES ARE PRESCRIBED BY Gordon Shaw, optometrist, Woolworth Bldg. tf

19 Employment

20 HELP WANTED—FEMALE

PROFESSIONAL GENTLEMAN INVITES correspondence from lady with small capital, who is artistically inclined and would care to learn profession with object of partnership in interesting business. Box 865 Times. xx-3-31

SITUATIONS WANTED—MALE

EXPERIENCED CHINESE COOK WITH good references. Chow Way, G2115 1927-6-33

EXPERIENCED CHINESE COOK—GOOD for family, restaurant, hotel. P.O. Box 1372. 1892-36-46

DANGEROUS TREES TOPPED OR felled by expert timberman; moderate charges. L. Butler, Phone 2X Keating 4283-3-32

REMODEL YOUR FIREPLACE — PLASTering general repairs or alterations; new work. Phone E8245 J. Fairall.

WANTED — A POSITION, ANY LINE, where an investment of a small sum would insure employment. Apply Box 1066 Times. 1906-3-32

22 SITUATIONS WANTED—FEMALE

DRESSMAKING, ALTERATIONS, 25c hour and carfare. E0738. 3067-36-35

EXPERIENCED FOUNTAIN COUNTER girl desires position; references. Box 1061 Times. 1961-1-31

22 SITUATIONS WANTED—FEMALE (Continued)

GRADUATE NURSE, HOUSEKEEPER, desires position. Phone E9479. 4212-3-32

24 Beauty Specialists

A FINGER WAVE, MARCEL, HAIRCUT, in your home; experienced operator. E9720. 4232-36-51

BOBETTE SALON, G6852. PERMS., $3.50, $5; finger wave, 35c; marcel, 50c. Qual. operators.

SPECIAL—NUMBER OF PERMANENTS at $3.50. Parisienne Beauty Parlors, Oak Bay Junction. E3524. 3083-36-34

MACHINELESS PERMANENT—NO MAchine, no electricity, $5 and $6.50. Hesterless permanent, $3, $5 and $6.50. Haircutting, scalp treatment, marcels, finger waves, manicures. C. W. (Billy) Atkinson, Belle Beauty Shoppe, 1020 Cook. G4042.

SUPERFLUOUS HAIR REMOVED BY Viteclens plastic treatment. Ivy's Beauty Nook, 714 View.

THE HARPER METHOD IS EXCLUSIVE and distinctive, but not expensive. We specialize in facials and scalp treatments. Permanent waves—the last word in comfort and chic. No tugging, no pulling, no burns. 1207 Douglas. E4920. tf

TYRRELL'S SPECIAL VITALIZING shampoo for broken or faded hair, dandruff, etc. Three-quarters of an hour soothing massage with special oil shampoo, leaving the hair gloriously soft and glossy At D. Spencer Ltd. E6141.

$1.50—CHILDREN'S PERMANENTS.
$1.98 PERMANENTS — SPECIAL FOR this month.
$2.50 $3.00, $5.00—STEAM OIL PERmanents.
LA FRANCE BEAUTY SALON
Fletcher's Music Store. 1110 Douglas St. G7449

$3 PERMANENT COMPLETE, EXPERT work. Victoria Beauty Parlor, 1210 Broad. E8515

For Sale—Wanted

25 FOR SALE—MISCELLANEOUS

A. J. GREGG — HOUSE WINDOWS cleaned outside, 6c each. G5023.

A GOOD SERVICEABLE THREE-PIECE chesterfield suite $49.50. Small buffet, $7.50. Square Deal Furniture, 723 Fort. E7661.

ALL FRESH—SKATE, HERRING, HAKE and whiting, at 10c lb. Pacific Fish Market, 1402 Douglas St. G7138. 3575-tf

A WONDERFUL DISPLAY OF FISH FOR Saturday. Also choice tender rabbits. Askey's Fish Market, 634 Yates St. G7161.

ALMOST NEW CHESTERFIELD CHAIR, $12.50. E4854. 4319-3-32

ASK YOUR NEIGHBOR! SHE BUYS her meat at the Combs Meat Market, 624 Yates St. There's a reason!

SALE OF USED ELECTRICAL STOCK. ALL PRICES CUT FOR CLEARANCE! EASY MONTHLY TERMS TO HELP YOU!
APEX 7-Tube Radio—Complete with serial. Sale $21.50
DE FOREST CROSLEY 7-Tube Radio—Console model. Sale $49.50
STEWART-WARNER 7-Tube Radio—Console model. Sale $49.50
SPARTON New 11-Tube Radio—Beautiful Queen Anne Walnut Cabinet. Reg. $224.50. Special $119.50
USED CLEANERS— From $7.50
THOR Cylinder Type Electric Washer—Almost new. A snap at $39.50
EDEN Cylinder Type Electric Washer—Sale $27.50
FRIGIDAIRE Electric Refrigerator—Sale $99.50
COPELAND Electric Refrigerator—Sale $60.00
ALL OUR USED STOCK HAS BEEN THOROUGHLY INSPECTED AND IS IN A-1 CONDITION
B.C. ELECTRIC
Used Appliance Department
1501 Douglas St. Phone G7121

25 FOR SALE—MISCELLANEOUS (Continued)

BABY BUGGY; PERFECT CONDITION, thick tires, storm covers; $12.50. G3778. tf

BOYS' AND MEN'S OILSKIN PANTS, coats, leggings, hat and capes. F. Jeune & Bro. Ltd., 570 Johnson St. G4633

BUY AN ENTERPRISE AND SAVE. Made in Canada. Absolutely the best baking range made; for wood, coal or oil; $49.75 to $150. Easy terms. Minty's, Yates and Quadra. E5112. 3967-36-38

CHESTERFIELD SETS AT LOWEST prices; recovering and repairing. Victoria Upholstery Co., 1815 Douglas. G7934.

FIVE GOOD REBUILT HEATERS, ½ price. B.C. Hardware, 718 Fort St.

FOR SALE — PIONEER GAS HEATER; like new. E1321. 1901-6-33

GUARANTEED REBUILT LAWN MOWers; priced reasonable; allowance on worn-out machines. Parts, etc. A. J. Worth, 636 Johnson. E7051. 2308-tf

IT PAYS YOU TO MAKE THE PRACtice of viewing Willows. Plowman used furniture, at 709 Johnson St.

MATTRESS RENOVATING AT FACTORY prices. 720 Fisgard St. E8833. 3966-36-38

"NAG" COMPOSITIONS FOR LEAKY roofs. Harte-Andrews Paints Ltd., 711 View St. G4713.

ONE CINDERELLA ELECTRIC WASHER and dryer, $19.50. Hudson's Bay Co., Third Floor. Terms.

PRINTING AND RUBBER STAMPS — Sydenney, McConnell, 1012 Langley St. Phone G3412. 3902-tf

RIFLE, .22 CAL., $6.75; HIGH POWER field glasses, $7.50; salmon rod, $3.50; Winco ball bearing skates, $1.75; alarm clocks, 95c; telescopes, $1.50; bicycles, $12.50; electric radios, $14.75; set of golf clubs and bag, $4.75; mandolin banjo, $8.75; C.C.M. cyclet, $9.75; new sample car trunks, $7.50; 201A tubes, 50c; new Dunlop tires, $1.25, radio noise eliminators, $1.50; late style spectacles, to fit any sight, $2.75. Aaronson's, 1338 Gov't St., cor. Johnson St. G4722.

SILENT GLOW OIL BURNER—SATISfactory with Diesel fuel. Minty's. E3112. 3968-36-38

SMALL ALBION RANGE WITH WATERfront, steel top, enamel oven door, $32.50. Carter's Stove Store, 822 Fort St. E3351.

TRADE YOUR OLD RANGE FOR A brand new ivory enamel Prestige. We accept your old range and you pay only $45 for the new one. Easy terms. Hatt's Hardware. 4237-6-36

WANTED—MACHINERY, PIPE, PLUMBing, scrap iron for cash. Capital Iron and Metal Ltd., 1633 Store. G2434. 16441-tf

WATER PIPE — USED BLACK IRON water pipe, in sizes 3½", 3" and 4". A quantity to clear at half price. Hatt's Hardware. 4317-3-31

85c PER PLUS; 4c PER WINDOW. Amos 'n' Andy, chimney sweeps and window cleaners. Phone G6644.

RANCH PRODUCE

FRESH KILLED CHICKENS, NEW LAID eggs, etc. Gellette's, 711 Pandora. E2452. 4307-36-52

GARDEN SEED

SEEDS! SEEDS!
ALL KINDS—COMPLETE NEW STOCK. Layritz Nurseries Ltd., 750 Fort. G1733. 4283-36-54

GROW YOUR OWN VEGETABLES — Flowers—plenty of everything to eat fresh—and for winter. Beautiful flowers in newest shades. Big, oversize packets, only 3c to 4c per packet. Dominion Government seed branch report, dated September 21, 1934, places McFayden seeds top of the list for quality. Every packet dated. No dealers' commission boxes. Direct mail order only. Over 200,000 satisfied customers last season. Clip this ad and get large packet beautiful flowers free—or send 25c for 10 big packets regular vegetables with free flower seeds and special coupon good for 25c on first order. Money order preferred to coin or stamps. McFayden Seed Co., John Deere Bldg., Winnipeg (3). gen-36-63

PLANTS, SHRUBS, TREES

PLANT BARGAINS — FROM AN UNequalled stock of perennials, shrubs, trees, rocks plants, at our nursery or Public Market. For any garden work phone us at G6125. Rockhome Gardens Ltd. tf

FERTILIZER AND SOIL

BLACK SOIL, ROCK, MANURE, CINders, filling gravel; delivered. E8481

PATHS, DRIVEWAYS—CLEAN CINDERS, $1.50, delivered. Phone E8083. 3843-36-39

25a BICYCLES & MOTORCYCLES

BICYCLES REPAIRED PROMPTLY AND efficiently. Accessories of all kinds carried in stock. We also have a number of rebuilt bicycles at reasonable prices. Your inspection invited. Robinson's, 1320 Broad St., opposite Colonist.

C.C.M. BICYCLE SALE—BOYS' C.C.M. bicycles, with bell, tail light and lamp complete, $16.75; worth $27.50 each, guaranteed 12 months; sizes, 8 years old, 10, 12, 14, 16-year-old. Aaronson's, 1338 Gov't St., cor. Johnson St.

WANTED — LADY'S BICYCLE. WILL pay cash. G4029. 4338-6-36

25b MUSICAL INSTRUMENTS

MASON & RISCH (HENRY HERBERT) piano, in first-class condition, $150 cash. Phone E7054. 4277-3-31

ONE ELECTRIC AUTOMATIC ORTHOphonic; originally sold for $175. Now $89.50. Hudson's Bay Co., Third Floor. Terms.

SNAP IN BEAUTIFUL ENNIS PIANO — Thoroughly reconditioned and fully guaranteed. Only $128. Fletcher Bros.

VIOLIN, 'CELLO, BANJO, GUITAR, ukulele and bass strings. A. L. Hickling, 709 Johnson St. 4315-36-44

25c RADIOS

CASH FOR YOUR RADIO. WE BUY electric and battery radios, speakers, eliminators and parts. Young's Radio Shop, 750 Fort. E8741. 3928-36-35

SEE "MISCELLANEOUS" COLUMN FOR used electrical bargains. B.C. Electric. 4224-6-33

WESTINGHOUSE CONSOLE RADIO, $18. Hudson's Bay Co., Third Floor. Terms.

TWO RADIO SPECIALS
RADIOLA 33 AND SPEAKER
$17.50
RADIOLA 44 AND SPEAKER
$22.50
IN GOOD CONDITION
MUSIC DEPT. DAVID SPENCER LTD.

1935 WESTINGHOUSE ALL-WAVE $39.95 radios, $49, $57.50, $74.50, $89.50, $110, two-volt, $125 battery sets, $42.50. Also electric radios for hire by week or month. Aaronson's, 1338 Gov't St. G4722.

25d Building Materials

AT OUR NEW LOCATION, AT THE B. & K. Mill Building, Outer Wharf: 20,000 ft. flooring; 20,000 ft. 8-inch rustic; 2x4, 2x6, 2x8; 30,000 ft. 12x12, 19 to 40 ft. lengths; 15,000 ft. 2x12, 12 to 24 ft. lengths; 30,000 ft. 2x12, 12 to 24 ft. lengths. No. 1 material in good used lumber. 100 divided light windows.

CEDAR FENCE POSTS FOR SALE. APply E. H. Smith, Prospect Lake. 4335-3-33

SHINGLES, XXXXX, $2.00; XXX SHINgles, $1.75; other grades, $1.35. McCarter Shingle Co. Ltd. E4413. 3223-tf

SIDNEY SPEEDY SERVICE
We have all kinds of Lumber needed for fence repairs or for building a new fence. Cedar Posts, all sizes; 2x4 for Stringers; Fence Boards, Pickets and Lattice.
SIDNEY LUMBER
G3515 2116 Government St.

XXXXX SHINGLES — LOW PRICES. Dalziel Box Co., David St. G1422.

2x4 SIZED, $7.50 PER 1,000 AND UP. See us for specials in lumber and millwork. Green Lumber Co. G7614. 4323-tf

26 LET'S TRADE

REMINGTON TYPEWRITER FOR ELECtric radio; value about $17.00. 1316 Finlayson.

TRADE OR EXCHANGE—MODERN 5-room bungalow, for suitable power launch. If interested, write to Box 1963 Times. 1963-3-31

27 WANTED—MISCELLANEOUS

ABSOLUTELY THE BEST PRICE FOR old gold of any kind, antique jewelry, silver plate, etc. Cash while you wait. Old Gold Dept., Joseph Rose Ltd., 1013 Government St.

GOLD—HIGHEST PREMIUM NOW PAID for old gold. Stoddart, jeweler, 608 Fort, near Government. 4121-36-51

WANTED — ELECTRIC VIBRATOR, IN first class condition. Give full particulars to Box 1250 Times. xx-tf

WANTED—FURNITURE, TOOLS, ETC., for cash. Phone G4913. 1644-tf

WANTED—BOY'S BICYCLE AND SMALL Oriental rug. E3447. 4327-2-31

WE BUY GOLD—LET US GIVE YOU our valuations. Immediate cash, no waiting, no trade offers. Pacific Gold Smelting Co., 609 Yates. G2724. 1334-tf

30 LIVESTOCK

FOR SALE—JERSEY COW, FRESH ONE week, with calf; $40.00. Phone Belmont 11M. 1970-3-32

28 DOGS AND CATS

FOUR PRETTY SPANIEL PUPS, FROM trained hunting stock. Make lovely children's pets, $5 each. Pet Shop, 1412 Douglas St. 4257-36-54

32 BOATS AND ENGINES

BOAT LUMBER, CEDAR, SPRUCE, OAK; low prices. Dalziel Saw Mill. G1422. tf

Automotive

33 MOTOR TRUCKS AND TRACTORS

DELIVERY TRUCK WANTED — ENclosed cabin; privately owned preferred. Send particulars to Yoshida & Ioki, Box 102, Chemainus, B.C. 1965-3-31

34 AUTO SERVICE DIRECTORY

BATTERIES—WE CHARGE THEM; WE repair them; we sell them. It costs less to have specialists do your work. Jones Bros. Yates and Quadra Sts.

36 AUTOMOBILES

SEE BEGG'S FOR RECONDITIONED USED CAR VALUES
1934 PACKARD 7-PASS. SEDAN—In first-class condition, all good tires. A gift $345
1925 5-PASS. PACKARD SEDAN—Motor, tires and paint O.K. $275
1929 ESSEX R.S. COUPE $375
1931 FORD COACH—A buy $395
1930 DODGE PANEL ½-TON TRUCK—New paint and tires $325
BEGG MOTOR CO. LTD.
865 Yates St.
Terms and Trades Open Evenings

YOU'LL BE PROUD TO OWN A FORD!
COUPES
1929 SPORT MODEL $225
1929 SPORT MODEL 275
1929 SPORT MODEL 295
1930 STANDARD 345
TUDORS
1929 $250
1930 350
1931 DE LUXE 395
1933 V-8 650
FORDORS
1933 DE LUXE V-8 $795
1934 DE LUXE V-8 950
DELIVERIES
CANOPY TOP, 1928 $145
LIGHT DELIVERY, 1929 295
PANEL DELIVERY, 1931 375
TRUCKS
1930 FLATFORM BODY $450
1934 V-8 825
NATIONAL MOTOR CO. LTD.
819 Yates St. G6177

SPECIAL!
1932 FORD V-8 TUDOR — Take the wheel of this car and try it out for power, speed and endurance, then you will realized it is a used car find $525
$350—CHEVROLET TOURING, 1930.
285—STUDEBAKER SEDAN, 1928.
275—CHRYSLER 52 SEDAN, 1928.
275—FORD TOURING, 1931.
THE MOTOR HOUSE USED CAR DEPT.
921 Yates St. (Just Above Quadra)
Phone E8722 Chevrolet Dealers

USED CARS OF EVERY TYPE
Are being sacrificed at our new address, 932 Johnson St. G5843.
MUTUAL AUTO SALES

36 AUTOMOBILES (Continued)

WANTED—USED CARS IN TRADE ON
NEW HUPMOBILES AT
$1335
We Allow Good Prices in Trade
MASTERS MOTOR CO. LTD.
809 Yates St. Phone E3945

REMEMBER, JAMESON MOTORS FOR BEST VALUES IN USED CARS
1929 Graham Small Sedan, in perfect condition. Reduced to $295
1930 Plymouth 4 Sedan; in first-class condition $345
1927 Studebaker Commander 6 Sedan; a real good car $245
JAMESON MOTORS LTD.
740 Broughton St. Victoria, B.C.

CHRYSLER 50 COACH
Reduced—Very Good Running Order—Good Tires—Economical to Operate—Easy to Drive.
TO-DAY'S BEST BUY
$185
THOS. PLIMLEY LTD.
1010 Yates St. G7162

OLDSMOBILE SEDAN—Good throughout, new Duco; good tires; fine mechanically. For such a car the price is low $355
Others
DAVIS-DRAKE MOTORS LTD.
Buick and Oldsmobile Cars—G.M.C. Trucks
Fort St. at Quadra Phone G6154

AUTO PARTS—ALL KINDS FOR ALL makes of cars. W. Frank Cameron, Auto Wrecking, 949-53 View. Phone E9032.

CASH FOR LATE MODEL USED CARS. Victoria Auto Wreckers, 731 Cormorant. E8444. 6276-36-50

CHEV. COACH, 1928, $225. BEGGS CO. 720 Fisgard St. 3759-tf

LATE 1925 STAR SEDAN, GOOD CONDItion, $65.00. Owner, 1316 Finlayson. 1963-3-31

$60 — OAKLAND "6" TOURING, IN good condition. Phone E8116.

PAIGE DE LUXE SEDAN—IN EXCELlent condition, both finish and mechanically. Phone E7020. 6-34

Rentals

37 FURNISHED SUITES

A TWO OR THREE-ROOM SUITE — Bath, garage; cosy, warm. Phone E8869. 4304-36-38

FIELD APARTMENTS—FURNISHED AND unfurnished suites; inspection invited. Phone G6119.

LARGE FRONT SUITE—3 ROOMS AND kitchenette; adults. Banes Court, 1170 Yates St. 3936-tf

STOBART APTS.—HEART OF BUSINESS and theatre district; bright one and two-room suites; elevator; fireproof; greatly reduced rates. Transients, $1. Cosmo, 748 Yates. 3004-36-38

SCOTT APARTMENTS — BEAUTIFUL 2 or 3-room suites, chesterfields. E8311.

THREE-ROOM SUITE, CLOSE IN. 940 St. Johns St., near Parliament Bldgs. 4277-6-34

39 HOUSEKEEPING ROOMS

AT 1222 YATES—FURNISHED HOUSEkeeping rooms; heat, light, gas. 1977-tf

CLIFTON HOUSE, 1319½ BROAD—TWOroom housekeeping, single sleeping, vacant. E8034. 4207-36-50

FURNISHED HOUSEKEEPING ROOMS — Heat, light, gas, sink; $2.50. 2321 Cook. 3983-36-38

FURNISHED HOUSEKEEPING ROOMS, flats, cabins; $6 up. 1038 Hillside.

HOUSEKEEPING ROOMS, 1431 QUAdra, two blocks from City Hall; single or suite; reasonable. 1776-36-34

UNDER NEW MANAGEMENT — HOUSEkeeping, sleeping rooms, $2-$3.50 week. Two-room suites, $3 week up. Hot and cold water; steam heat. Yale Rooms, 711 Johnson St. G0039. 4021-36-49

40 ROOM AND BOARD

A BERDEEN, 941 McCLURE—B. AND B. water in rooms; excellent board.

64 STORES, OFFICES AND WAREHOUSES

LARGE STORE, 1118 GOVERNMENT Street, steam heated. Premises most suitable for practically any type of business. Apply the Royal Trust Company, 1202 Government Street. E4136. 4868-tf

Real Estate

66 HOUSES FOR SALE

BEAUTIFUL SIX-ROOM HOUSE IN UPlands district. All modern conveniences, including 2 bathrooms; space for 2 cars; taxes $68. Will consider trade on bungalow in Fairfield or will sell for $6,000. Box 9 Times. tf

HOUSES BUILT ON INSTALLMENT plan. D. H. Bale, contractor, Fort and Stadacona.

SIX-ROOM BUNGALOW—NEAR GOOD school and beach; modern; $2,600 at $25 per month; no deposit. Phone E8136. tf

$1,300—OAK BAY COTTAGE,

A pretty little home of four rooms, framed in trees, facing south on a bus route, high and well-drained location, established garden. House contains living-room with open fire, two bedrooms with closets, bathroom, kitchen, woodshed and garage. Owner will consider $600 cash and easy terms.

THE ROYAL TRUST CO.
Real Estate Dept.
1302 Government St. E4136

NINE-ROOM HOME ON GOOD RESIdential street in Fairfield; two fireplaces, beamed ceiling, cement basement, furnace. Will sacrifice to close an estate. Apply Box 605 Times for appointment. tf

$1850

OAK BAY BUNGALOW—WILLOWS DISTRICT

with sea view, well built, good-size rooms, cement basement, furnace, good-size lot all in garden.

HEISTERMAN, FORMAN & CO.
608 View St.

Established 1863

ESQUIMALT—Overlooking the sea, a very nice high location. Good six-room cottage-bungalow, three-piece bathroom, basement, garage. House has large windows; very bright and cheerful; nice garden, two good apple trees, Arbutus tree, pretty flower garden.
PRICE $2000

OFF OAK BAY AVENUE—A good seven-room house, in first-class condition; expensive interior decorations. FURNITURE, including a $875 piano, goes with it. PRICE $3400

THE B.C. LAND & INVEST. AGENCY LTD.
922 Government St. G4115

80 ACREAGE AND FARM LANDS

FOR SALE—TWENTY ACRES, GOOD land. E. Dougan, Cobble Hill. 1530-26-40

WANTED—TENDERS FOR 276 ACRES land, thirty-two miles from Victoria; one mile waterfrontage, three-room shack, will be received by the undersigned until Saturday, February 9, 1935. Signed, William Campbell, R.R. 1, Royal Oak B.C. 4316-3-34

A HOME AT THE GORGE

in excellent condition and offered at an exceptionally low figure. Delightful location on paved road facing the waters of the upper Gorge; 7 nice rooms, hot-water heating, fireplace, fruit trees, garage, low taxes. MUST BE SOLD—PRICE $2,650. Terms arranged. Take bay and inspect.

Swinerton & Musgrave Ltd.
640 Broughton Street

WATERFRONT
(Southern Exposure)

Beautiful Modern Home—Three bedrooms; two three-piece bathrooms; Oil-O-Matic hot water heating. Lot Taxes.

PRICE SLASHED TO
$6,250.00

P. R. Brown & Sons Ltd.
1125 Broad St. Phone G 7171

"OAK BAY"
Modern Stucco Bungalow

Comprising five rooms and bathroom, also entrance hall and central hall; oak floors, French doors, fireplace in living-room; special built-in features in kitchen; latest style Pembroke bath; cement basement, laundry tubs, furnace, garage; electric fixtures, linoleum, blinds, etc.

Only $2,500, Terms

One-third cash; balance arranged.
For Inspection "Oak Bay," Care of
L. M. Rosevear & Co. Ltd.
120 Union Bldg., 612 View St. G 8041

CORPORATION TOWNSHIP OF ESQUIMALT

Court of Revision Assessment Roll, 1935

A Court of Revision of the Assessment Roll for the year 1935 will be held at the Municipal Hall, Esquimalt, B.C., on Friday, February 8, 1935, at 8 p.m.

G. H. PULLEN, C.M.C.

McCloy & Co.
AUCTIONEERS

Auction Thursday
At 1.30 p.m.

In Our Auction Halls
Corner Pandora and Blanshard

Household Furniture
and
Miscellaneous Effects

2 Chesterfield Sets, 4 Bookcases, 2 good Dinette Sets, Bedroom and Dining-room Sets, good Carpets, nice Beds and Bedroom Dressers, good Range, lot of China and Glassware, Standard Lamps, Pictures, etc.

On View Thursday Forenoon

McCLOY & CO. Phone E 6022

PRAIRIE WHEAT

Ottawa, Feb. 6 (Canadian Press)—Wheat marketings in the prairie provinces during the week ended January 25, amounted to 510,000 bushels, a decrease of more than 300,000 bushels as against the previous week when the marketings were 851,000 bushels, the Dominion Bureau of Statistics reported yesterday. Wheat marketings for the corresponding week of last year amounted to 2,119,000 bushels.

Marketing by provinces for the week ending January 25, with last year's figures in brackets were as follows: Manitoba 46,0000 (81,000); Saskatchewan, 185,000 (874,000); Alberta, 279,000 (1,165,000). Twenty-six weeks Manitoba, 26,877,000 (23,223000); Saskatchewan, 78,489,000 (84,968,000); Alberta, 71,080,000 (60,881,000). Total, 170,170,000 (172,067,000).

NEW SET-UP FOR "DOLE"

Revision of Unemployment Assistance Regulations Before British Cabinet

By GEORGE HAMBLETON
Canadian Press Staff Writer

London, Feb. 6.—The "dole" is to overhauled. The cabinet met to-day and considered the necessary legislation promised by Oliver Stanley, Minister of Labor, in parliament yesterday, following complaints from all parties that culminated in disorders in the House of Commons on January 28, and various untoward incidents since.

The surge of discontent over the stringent regulations of the gigantic new Unemployment Assistance Act threatened to undermine even the big parliamentary majority of the National Government itself.

The new bill, bringing 16,000,000 persons within its scope, establishes an unemployment assistance board to handle both transitional benefits and out-relief to the able-bodied unemployed.

The transitional benefits are those benefits paid to insured unemployed whose contractual benefits under the state insurance scheme have lapsed. The cost of the transitional benefits is borne entirely by the national exchequer. They are paid only after the applicant is able to pass a tight "needs" test.

Last month the unemployment assistance board, of which Lord Ruschliffe (formerly Sir Henry Betterton, Minister of Labor) became chairman, assumed charge of the transitional benefits. The board issued new "needs test" regulations. The need is assessed on defined scales.

FLOOD OF PROTESTS

Then the storm broke. The depressed areas of South Wales and the north, where unemployment is more severe and most prolonged, were in a ferment. Protests against the new scale swept the luckless ministers like an avalanche. In parliament the new scales had scarcely a friend. Government supporters from the large industrial areas vied with opposition Labor members in the vigor of their attack.

Now, bowing to the storm, the Minister of Labor has ordered a "standstill" on the regulations. All cuts would be restored, he promised the Commons yesterday. Arrears caused by the reductions would be repaid. Those whose allowances had been increased would remain on the higher scale. An immediate inquiry was ordered.

Besides reframing the regulations, an act of indemnity will be needed to indemnify the ministers against their "illegal acts" in making payments not specifically authorized by parliament in the interim before the revised regulations can be put through the House.

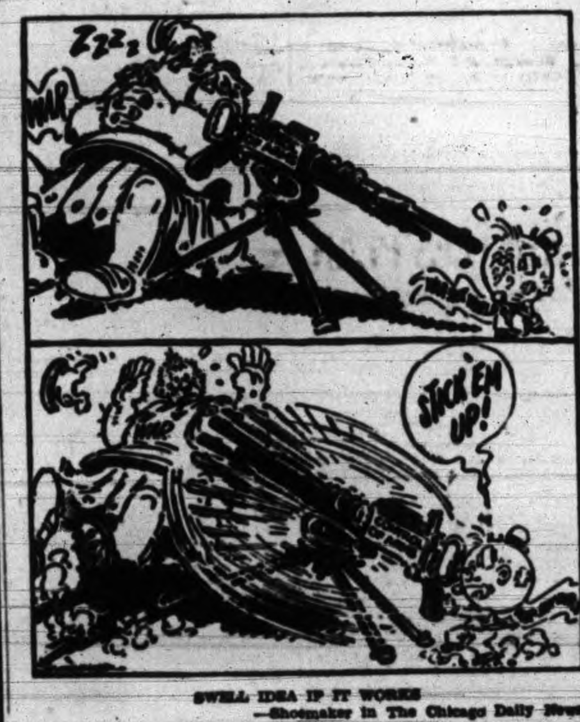

SWELL IDEA IF IT WORKS
—Shoemaker in The Chicago Daily News.

FANCIFUL FABLES

Daily Health Service

YOUR BODY IN DANGER FROM SLOW GAS LEAK

Gradual Seepage of Fumes in Kitchen May Affect Red Blood Cells and Cause Serious Sexual Disturbance

By DR. MORRIS FISHBEIN

You probably are well aware of the dangers of monoxide gas poisoning, in the case of automobile exhaust. But this gas is just as serious a hazard, if not more so, right inside your home.

It is in the kitchen where the slightest leak of illuminating or cooking gas, to which you may be exposed unconsciously day after day, will cause serious disturbances in your system.

Exposure to large doses will result in severe poisoning and not infrequently in death.

Importance of checking regularly on gas leaks in your home is brought out by an investigation some scientists in the physiology laboratory of Iowa State College made recently with rats.

They wanted to determine the effect of small doses of illuminating gas taken day after day, on these animals.

The rats were exposed to varying percentage mixtures of air and illuminating gas for various periods of time. The daily exposures varied from ten minutes on the first day to one hour, at the most, in about three weeks.

Tests were made particularly on the blood, since it is known that carbon monoxide affects the blood seriously and may bring about death through changing the red blood cells.

It has been found that when human beings are exposed to carbon monoxide gas under various circumstances, severe anemias may be produced, and in some cases destruction of the red blood cells may be followed by increases in the number of such cells, called polycythemia.

One of the first factors observed in the new investigations was the manner in which reproduction was hindered among the rats. The female gave birth to inferior offspring, which usually died.

After prolonged gassing, the young were born dead. After still more prolonged exposure the animals were found to be incapable of reproduction.

Daily exposure to illuminating gas proved to be exceedingly deleterious to the well-being of the animals. Their body weights were lowered, the hair roughened and fell out. The males seemed to suffer much worse than did the females.

Most significant was the manner in which the red coloring matter of the blood increased in proportion to total number of red blood cells. The red blood cells were exceedingly fragile and broke up easily.

It has been found, from observation on human beings who have been exposed to carbon monoxide poisoning, that the effects are sometimes fairly permanent in loss of power to reproduce and, in some instances, in destruction of sex desire.

The experiments on the rats confirmed these isolated observations in human beings.

Today's Cross-Word Puzzle

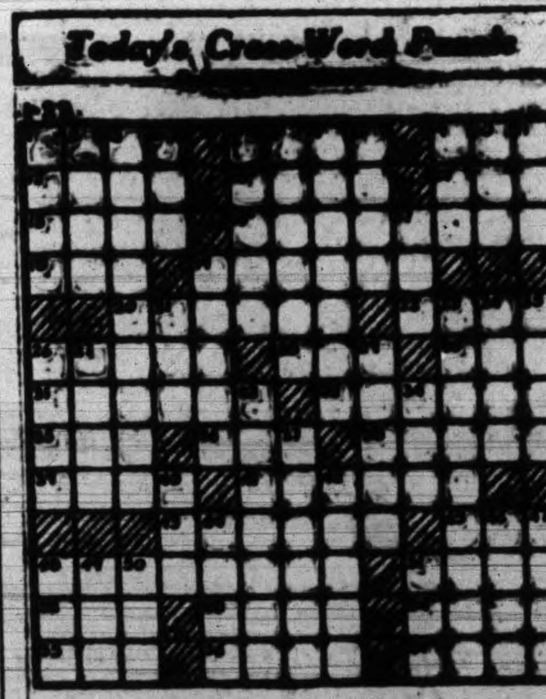

HORIZONTAL
1—emit from the mouth
5—counterfeit
9—tip
12—island of the Hebrides
13—[illegible]
14—member of a certain Indian tribe
15—journey
16—reasonable
18—sea eagle
19—hung down
20—boxlike receptacle
22—administrative unit of Attica
26—one of a series of steps
29—moisture appearing on plants
30—cut grass
31—vegetable
32—case in grammar
35—beverage
36—drunkard
38—upright piece of a step
39—foolhardy
41—[illegible] capsule
42—Egyptian god of the underworld
45—masculine name
48—authoritative [illegible]
51—place of confinement
52—female sheep
53—religious ceremony
54—poker player's stake
55—moist
56—air heroes
57—former Russian ruler

VERTICAL
1—location
2—impoverished
3—[illegible]
4—sailor
5—[illegible]
6—piled
7—changed
8—principal
9—woman under religious vows
10—Greek letter
11—[illegible] deity
17—[illegible]
19—[illegible]
21—long narrow table
23—[illegible]
24—change position
25—wide-mouthed pitcher
26—[illegible]
27—weight in India
28—[illegible]
33—pertaining to rock consisting of small round grains
34—[illegible]
37—cylindrical
40—tray for bricks carrying
43—devices for holding work
44—biblical name
45—[illegible]
47—[illegible]
48—sea gull
49—[illegible] with [illegible] four
50—[illegible]
51—[illegible] spinal

Herewith is the solution to yesterday's puzzle.

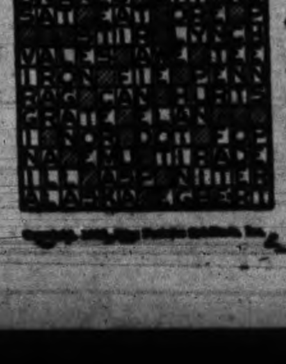

OUT OUR WAY —By WILLIAMS

● STARTS FRIDAY For 3 Days Only DOMINION

IRENE DUNNE in The Beloved Musical Hit "SWEET ADELINE" Immortalized on Broadway!

ALSO Seven Solid Reels of Thrills "I AM A THIEF" with Ricardo Cortez Mary Astor

TO-DAY AND TO-MORROW Sinclair Lewis' "Babbitt" Guy Kibbee and Aline MacMahon —Plus— Barbara Stanwyck in "THE SECRET BRIDE" With Warren William

Where To Go To-night
As Advertised

Capitol—"We Live Again," starring Frederic March.
Columbia—George Arliss in "The Last Gentleman."
Dominion—Guy Kibbee in "Babbitt."
Playhouse—Joe Penner in "College Rythm."
Crystal Garden—Swimming.

Capitol Shows Tolstoy Story

Ann Sten and Fredric March Have Leading Roles in "We Live Again"

A world that is now only a memory comes to life again to-day as Anna Sten and Frederic March begin a three-day engagement at the Capitol Theatre in Samuel Goldwyn's presentation of "We Live Again," retitled from the "Resurrection" of Leo Tolstoy.

An idyllic courtship between an aristocratic young cadet and an applecheeked peasant girl becomes a grim struggle through misery and respair toward happiness and peace in the screen play by Preston Sturges, Maxwell Anderson and Leonard Praskins.

This best loved of all Russian stories has the countryside in the days of the Czars as its early setting. Colorful religious festivals, gypsy songs, breath-taking cavalry manoeuvres; Moscow, heavy with food and wine and debauched gaiety; sombre grey prisons, the taut trial that gambles with human lives, the exile with which criminals were punished in that distant day, are details in the patch-quilt panorama that Director Rouben Mamoulian has taken out of Tolstoy's great humanitarian novel as a setting for the screen version released through United Artists.

COLUMBIA THEATRE

Edna May Oliver is the latest convert to George Arliss's method of rehearsing a picture through in the manner of stage plays before the filming starts.

Miss Oliver appears with Mr. Arliss for the first time in one of the principal comedy roles in "The Last Gentleman," at the Columbia Theatre. Others in the cast of this Joseph M. Schenck-Darryl F. Zanuck production for Twentieth Century Pictures are Ralph Morgan, Janet Beecher, Charlotte Henry, Frank Albertson, Donald Meek, Edward Ellis and Joseph Cawthorn.

In the usual procedure of Arliss pictures, "The Last Gentleman" was rehearsed for two weeks away from the sound stages before the cast got its first glimpse of the sets in which the action takes place. Then there was a "dress rehearsal" on the set, with full lights and costumes, with Darryl Zanuck as the audience.

DOMINION THEATRE

The lodge room scene in "Babbitt," the First National production now showing at the Dominion Theatre, is one of the interesting novelties of the production, since a secret session of this kind has never before been screened.

The initiation ceremony is more in the nature of a hazing, with Guy Kibbee as the frightened victim.

This part of the picture, like the rest of the production story is full of small human incidents. It begins with the mystery surrounding the meeting and the curiosity of Guy's wife, played by Aline MacMahon.

To both the co-stars, Guy Kibbee and Aline MacMahon, there is more opportunity for their respective brands of comedy than in any picture in which they have appeared together.

PLAYHOUSE THEATRE

Before he left New York to play in Paramount's "College Rhythm," being shown at the Playhouse Theatre, Joe Penner was awarded a medal in honor of his being voted America's "outstanding 1934 radio star."

Penner who is featured with Lanny Ross, Jack Oakie, Helen Mack and Lyda Roberti in "College Rhythm," was elected to that honor by the readers of a national radio fan magazine.

MARGUERITE MARY
Bitter---Teitsworth
Empress Hotel
February 11, 8.30
Tickets, $1.00, Plus Tax
At Fletcher Bros. and Willis Piano Ltd.

RENT APARTMENTS WANT ADS

CAPITOL STARTS TO-DAY
(WEDNESDAY) Showing 3 Days Only

Two Hearts Aflame . . . .
In the Love Story That Will Live Forever!

NEW GLORY FOR TWO GREAT STARS . . . IN THE THROBBING DRAMA OF TWO WHO WENT THROUGH HELL TO FIND THEIR HEAVEN!

At 1.12.52, 2.56, 5.10, 7.20 and 9.30

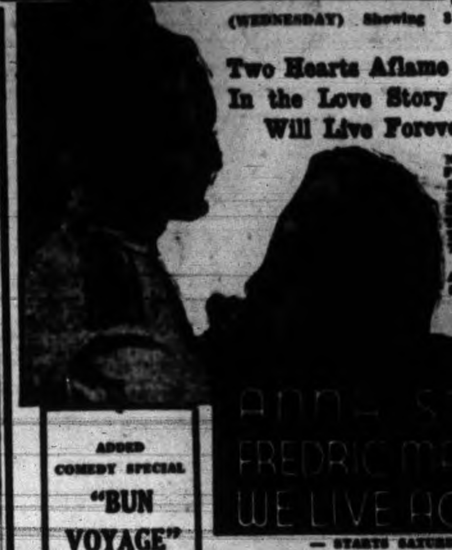

ADDED COMEDY SPECIAL "BUN VOYAGE" "Movie Sideshow" CAPITOL NEWS

— STARTS SATURDAY —
SPECIAL MATINEE AT 11 a.m.
"Lives of a Bengal Lancer"
With GARY COOPER ● A Monumental Epic of British Heroism!

The New Playhouse
TO-DAY
JOE PENNER in "College Rhythm"
ADDED
PAUL CAVANNAGH in "MENACE"
PRICES
12-2 10c 2-6 15c 6-On 20c

Mats. 1-6 10¢ COLUMBIA TO-DAY Eves. 6-11 15¢
GEORGE ARLISS in THE LAST Gentleman
A DARRYL F. ZANUCK production 20th CENTURY PICTURE Released thru United Artists
ADDED
"SHE WAS A LADY"
With HELEN TWELVETREES RALPH MORGAN

ADVERTISE IN THE TIMES

THE ANNUAL REUNION
DANCE and Card Party
Will Be Held Under the Auspices of the James Bay Parent-teacher Association
In SOUTH PARK SCHOOL
FRIDAY EVENING, FEBRUARY 8, 1935
From 8 p.m. till Midnight
BERT ZALA'S ORCHESTRA IN ATTENDANCE
Whist Will Be Played—Three Scrip Prizes Presented to the Winners
Refreshments Served
All Former Pupils of South Park School Cordially Invited
Admission, 25¢
For Further Information, Phone Mrs. C. O. Ochenden, E 2965

A Taxpayer Looks at Our Educational System
CFCT—To-night, 6.30, "Our Present System"
To-morrow (Thursday) Noon, 12.15—"The Future of Education"
Date Not Set—"ADULT EDUCATION AND VOCATIONAL GUIDANCE"
Speaker—L. S. GOOD

FURNITURE REPAIRED AND RENOVATED
Made as good as new again at reasonable charges. A phone call will bring us to your door to give an estimate. No. charge. No obligation.
THE RED CROSS WORKSHOP
584 Johnson Street Phone E 3513

HOPE BRAND
Rubber Doormats
Made in Victoria by Blind Workers
ANY SIZE REQUIRED PHONE ORDERS G 3954

BUY ADVERTISED GOODS
The Best Only Can Be Advertised Safely

"WHERE MOST PEOPLE TRADE"
EMPRESS ARCH-CORRECTIVE FOOTWEAR
For Women, $7.50
Phone G 6316 James Maynard Ltd. 649 Yates Street
(ESTABLISHED 1886)

Latest Model Sedans, Coupes
8c PER MILE
No Other Charges
Drive Yourself Cars
ROYAL BLUE LINE
Garden 1155
742 YATES ST.

J. & T. McMillan
Posters, Display Cards, Commercial Art, Lettering.
612 View Street
Phone E 5333 Victoria, B.C.

25c HEATED CARS
C. & C. TAXI SERVICE
Phone E1121

SMART NEW
Spring Dresses $9.75 TO $5.90
Plain colors, bright prints, smocked or shirred styles. These are very smart and have new necklines and other interesting features. Sizes 14 to 44.

New Spring PULLOVERS Just Received
Short puff sleeves; some with high necklines. New spring shades. Sizes 14 to 42.
Special at $1.00

Smart selection of new TWEED SKIRTS. Sizes 14 to 22. Exceptional value at $2.98

Ladies' Wool CARDIGANS, Navy, fawn, black, brown. Sizes 14 to 44.
Values to $2.98 ...... $1.98

150 pairs Ladies' SILK HOSE. Substandards. Values to 50c. Per pair 25c

Clearing oddments and discontinued shades of MONARCH DOWN WOOL
Some slightly soiled. Two-ounce balls
Per ounce 12½c

250 yards 36-inch SILK CREPES. Black, eggshell, green. Regular $1.50 a yard 69c

EXCEPTIONAL VALUES IN KNITTED SUITS to clear at .... ½ PRICE

1421 DOUGLAS ST. DICK'S PHONE E 7552

NEWS IN BRIEF

Victoria's telephone system was completely restored yesterday, it was announced to-day by F. C. Paterson, local manager of the British Columbia Telephone Company.

There will be a special meeting of the Ward Seven Ratepayers' Association of Saanich in the Tillicum school on Friday evening at 8 o'clock, to consider the plans for building a community hall in the ward.

Between thirty and forty evening dresses were stolen by thieves who yesterday evening robbed A. K. Love Ltd., View Street. Detectives investigating were told entrance was gained through a rear window.

L. E. Good will speak over CFCT to-night, 6.30 o'clock. His subject will be: "A Taxpayer Looks at Our Present System of Education." Mr. Good will be on the air again to-morrow noon at 12.15. "The Future of Education," will be his subject.

In conjunction with Education Week, Miss Lemmax, principal of Quadra Primary School, extends a cordial invitation to parents and friends to attend a morning session on Friday, commencing at 9.15, for the purpose of observing pupils at work in their classrooms.

Neil Anderson, sent up for trial by Magistrate Jay in connection with an illegal operation, appeared before Judge Lampman to-day and elected a speedy trial without a jury. W. B. Colvin appeared fro the prosecution, and H. A. Maclean, K.C., for Mrs. Anderson. The judge set February 21 for the trial.

When he lost his patience and shot two dogs that were preventing him from sleeping, William Shaffer, 2820 Government Street, was reported to the city police, and this morning he was fined $5 in police court for discharging a firearm in the city limits. He pleaded guilty, admitting he had lost his patience with the annoying animals which congregated around his home. He shot them with a .22 rifle.

The regular weekly card party of the Victoria West Liberal Social Club was held yesterday evening in the clubrooms, 414 Skinner Street. Nine tables of progressive 500 were played. The president's prize was won by Mrs. F. Willis; ladies' first, Mrs. H. Wallace; gentlemen's first, J. Payer Jr.; ladies' consolation, Mrs. W. Jones; gentlemen's consolation, D. Sloan. A valentine card party will be held next Tuesday, February 12, in the clubrooms. All Liberals and friends are invited to attend.

Plans To Strengthen Finances Discussed

Proposed Amendments to Municipal Legislation Deals With Sinking Funds and Methods of Handling

Suggested changes in the Municipal Act designed to strengthen municipal credit were discussed by government officials with leaders of the Union of B.C. Municipalities at the Legislative Buildings yesterday afternoon.

The proposals were of a tentative nature, it was explained. Following endorsement by the union, some of them may be incorporated in legislation at the session.

Important amendments with regard to the handling of sinking funds were proposed.

Chief of these was that municipal sinking fund investments should be limited to Dominion, British Columbia and a municipality's own bond issues. This proposal, which would shut out other provincial issues, was not favored by the union.

Combined with it was an amendment under which restrictions on municipal purchases of their own bonds would be lifted. At the present time a municipality can only buy, for instance, a 1937 bond to place in sinking funds against a 1937 maturity. Under the new proposal it could purchase any of its own maturities and then could make adjustments from time to time to protect the investors' equity. This was approved.

The making of a complete report from each municipality to the government at the end of the year showing individual sinking fund transactions was favored but the union objected to a suggestion that where sinking funds were found to be unsatisfactory a provincial trustees committee should administer them.

Other changes in municipal legislation that were given approval were: That an extension of time be granted taxpayers who paid one-half the upset price on tax sale lands; that assessment appeals be limited to properties which had not been reduced by more than 10 per cent on land and 5 per cent on improvements, and on appeal, no reductions would be made beyond these limitations.

WOULD ALTER HALL SET-UP

May Switch Offices of City Hall Around as Result of Reorganization

Civic staffs and aldermen to-day gave consideration to recommendations for rearrangement of offices affected by the new reorganization of the treasury and collector's departments.

Feelings were mixed over the advisability of changing a number of the offices around, although it was thought necessary to move the assessor's office from the second story to the ground floor as a convenience to the public.

The following changes have been recommended:

The assessor and collector to occupy the treasurer's present office.

The purchasing agent to move to the comptroller's present private office.

The city clerk and solicitor's stenographer to move to the assessor's present office.

Solicitor to occupy the purchasing agent's present office.

The mayor and his secretary to move to the solicitor's present office so as to bring the mayor, city clerk, solicitor and committee-room close together.

The vault on the second floor would be available for the solicitor and the city clerk.

Comptroller and treasurer's staff to move to the city clerk's present office.

Comptroller and treasurer to occupy the mayor's present private office.

The former lands department office may be used as a storeroom for old records.

Structural alterations recommended are:

Widening office and lowering ceiling, plaster and redecorate mayor's new office.

Remove counter and place partition in its place to form waiting-room, and redecorate mayor's secretary's new office.

Redecorate and cut door through to assessor's present office from the solicitor's new office, and make door from committee-room to council chamber, building up present door.

Woodland Bulbs Are in Flower

Mrs. W. G. F. Darrett of Oak Bay and T. Golby of Cadboro Bay, Thrilled at Finding Harbingers of Spring

More harbingers of spring were seen to-day when a native of the woodlands woke up to greet the warm sunshine. Mrs. W. G. F. Darrett, 1535 Mitchell Street, Oak Bay, was thrilled to see a dog-toothed violet or Easter lily just about to burst its bud when she stepped into her garden this morning.

This pretty little bulb plant, which grows in such wild profusion around Victoria, was not the only one in her garden bearing a promise of flowers in the near future. Mrs. Darrett noticed others pushing their buds into the air, but this was the only one showing any sign of color.

T. Colby of Cadboro Bay also found some wild bulbs blooming in his garden. They were erythoriums or what are commonly known as shooting stars, dainty natives of Vancouver Island.

Mr. Colby declared that these plants were blooming three weeks earlier than usual.

VICTOR "Globe-Trotter" RADIOS
The only Radio with the "Magic Brain."
All-wave models from $69.00
FLETCHER BROS.
(VICTORIA) LTD. 1130 DOUGLAS ST.

BE INDEPENDENT — BUILD YOUR OWN HOME
We carry a complete line of Lumber, Moldings, Windows, Doors, Shingles, Lath, Plywood, Gyproc and Masonite
THE MOORE-WHITTINGTON LUMBER CO. LTD
Factory—E 2011 Shipper—G 2715 Sawmill—G 2011

February Spraying
Use OIL SPRAY or LIME AND SULPHUR
Mix Both of These With Water
Quarts—Half Gallons—Gallons—Barrels
We Have SPRAY PUMPS, All Sizes
CALL AND SEE OUR MODERN GROCERY DEPARTMENT
SCOTT & PEDEN
Phone G 7181, for All Depts. Corner Store and Cormorant Sts.
WE DELIVER EVERY DAY

FINANCES GOOD AT ST. JOHN'S

Outstanding Accounts Lowered and All Departments Had Surplusses

Substantial reductions in outstanding accounts and cash balances for every branch of activity, were among the encouraging features of the annual meeting of St. John's Church, held yesterday evening. The year was viewed as a most successful one for the church and all departments received the thanks and congratulations of Canon F. A. P. Chadwick for their splendid work.

Canon Chadwick also thanked the choir and G. J. Burnett, organist, for their co-operation.

Among the business discussed at the meeting was the question of improving houses standing on property owned by the Parish Hall fund, and it was indicated this work would be undertaken shortly.

The following officers were elected: R. E. Burns, rector's warden; E. E. Richards, people's warden; J. Laver, E. W. Meadows, Alfred Hallam, Dr. A. G. Price, C. Tice, R. H. B. Ker, W. A. Patterson, G. W. Bilbrough, S. C. Hawkins and R. W. O. Savage, church committee, and E. J. Patt, treasurer.

Delegates to the synod will be as follows: Dr. A. G. Price, Alfred Hallam, E. E. Richards, K. Borup, S. C. Hawkins and W. A. Patterson; delegates to the ruri-decanal conference, Dr. A. G. Price, Mrs. S. K. Brake and Mrs. A. L. Kirk.

The A.Y.P.A. was asked to nominate the sidesmen, who will be under the direction of the two wardens, who are chief sidesmen.

R. E. Burns was re-elected envelope secretary.

FRUIT EXPERT SEES MINISTER

W. B. Gornall, Canadian Fruit Commissioner in London, Says Market Better

W. B. Gornall, Canadian government fruit trade commissioner in London, whose job is to build up the Canadian fruit markets overseas, is visiting Victoria to-day.

He came here from the Okanagan, where he attended the convention of the B.C. Fruitgrowers' Association at Kelowna, and gave growers advice on fruit culture and the best methods of packing and shipping fruit for consumption in the United Kingdom.

This morning he went over to the Parliament Buildings to call upon the various departments there, and conferred with officials on fruit production and marketing conditions. At 2 o'clock he had a conference with Hon. K. C. MacDonald, Minister of Agriculture.

"In the best interests of the export trade to the United Kingdom there must be close co-operation and understanding with the English fruit-grower," said Mr. Gornall.

He pointed out there was a steady improvement in the sale of Canadian-grown fruit in the British market.

QUALITY WANTED

"What is wanted over there," he said, "is quality, not quantity."

During the day, Mr. Gornall is meeting berry growers of the Saanich Peninsula.

Before being appointed to his present post in London, where he has been stationed for the last fifteen months, Mr. Gornall was in the fruit branch at Ottawa. He is a friend of W. A. McAdam, acting Agent-General for British Columbia in London, and also knows Harry Beach, representative of the Saanich fruitgrowers in the British capital.

While in the city Mr. Gornall is at the Empress Hotel.

PREPAYMENTS FORGE AHEAD

Advance payment of 1935 taxes, at the close of yesterday's collections, stood just $65,212 above the total for the corresponding period last year as property holders of the city continued to show their desire to enjoy the interest allowed on all prepayments until actual payment falls due.

The figure for 1935, up to yesterday, was $306,488, a total which exceeded that of 1933, the record year, by $16,227.

The collections to date are equal to those made up to February 10, in 1933, and to March 8 last year.

VICTORIAN DIES AT TRANQUILLE

Word has been received of the sudden death at Tranquille, near Kamloops, yesterday evening, of Miss Leslie Ferguson, a native daughter of Victoria, who has been a patient at the sanatorium since September last.

Miss Ferguson was born in this city and received her education at South Park School and the Victoria High School, and leaves a host of friends, who will learn of her passing with sincere sorrow. She was a daughter of the late Mrs. A. Ferguson and is survived by two sisters, Miss Beryl Ferguson, of the clerical staff of the Jubilee Hospital, and Mrs. Hugh Beck, Victoria, and aunts in Vancouver.

The remains will be forwarded to Vancouver for cremation.

TWO CONSTABLES HURT IN CRASH

Vancouver, Feb. 6.—Two policemen are in hospital, one in a serious condition, as a result of their radio "prowler" car crashing into a shunting freight train at the foot of Raymour Avenue yesterday evening.

The officers, Constable Charles Geach and Constable Howard Owen, did not see the train in the heavy fog and their machine crashed between two freight cars and lodged there. It was dragged along the right of way for nearly a block before the train was stopped.

The officers were dragged from the wreckage and rushed to hospital.

Owen, the most seriously injured, received severe lacerations on the face and head, a dislocation of one hip and a fracture of one leg. Geach suffered face and head lacerations.

Overnight Entries For Santa Anita

First race—Three furlongs: Berenda 112, Bon Time 115, Radio Bean 112, Moraeth 115, Bon Shot 115, Speedy Return 115, Bylaris 112, Flashy George 115, Rotherham 115, Orra 112, Red Canoe 115, Cora Dora 112, Howden 115, Morfire 115.

Second race—Six furlongs: Bonnie Pan 105, Scarlet Sun 105, Wilderness Way 100, Deputation 110, Alassis 110, Cardamon 108, Dundreary 103, Lobitos 113, Good Dame 109, May Roam 100, Quintal 100, Mohac 103.

Third race—Six furlongs: Respect 118, Sharp Thoughts 113, Hastipast 113, Miss Melody 100, Straitjacket 110, Drombo 113, Lady Marnock 105, Belle Grier 113, Lynnewood 113, Justice Logan 116.

Fourth race—Six furlongs: Cutie Face 109, Longford 108 *Mama's Choice 111, *Hope Eternal 103, Mr. Bun 115, Risky Miss 109, Brown Jack 107.

*Worden entry.

Fifth race—One mile: Ollie 112, Johnnie Nuchols 108, Melody Lane 101, Happy Hunter 109, Ann Oruley 101, Beadwork 109, The Mauler 109.

Sixth race—Mile and one-sixteenth: Interpreter 111, Rome Vennie 115, Center Lane 108, Ogee 110, Sand Baby 115, Chatterfill 111, Golden Words 115.

Seventh race, mile sixteenth: Business Man 116, Twisted Threads 107, Ina Mae 103, Broadway Roxy 100, Sala 112, Amacray 108, Our Admiral 109, Hyman 112, Electric Gaff 116, Fair Billy 111, Evidently 111, Bill Andy 114.

Standard Furniture
Featuring
February Furniture Sale
737 Yates St. G 1164-1165

DATE SET FOR SOAP BOX RACE

Youngsters Will Build Model Speed Cars For May 24 Celebration

Youngsters of Victoria, in models of racing cars made from soap boxes or other lumber, will vie for honors during the May 24 celebrations. The cars are to be of coaster type with no foot propelling.

At a meeting of the British Columbia Automotive Sports Association held yesterday May 25 was set as the date for the B.C.A.S.A. and The Victoria Daily Times' annual soapbox derby. The cars will race down the hill from Camosun Street to Cook Street. The race will start at 10 o'clock and all youngsters who plan to compete must file their entries before May 18 with Jack Smith at 931 Wharf Street or Louis Nicholson, 1003 Johnson Street.

A prize will be given for the most realistic racing car.

The association ratified the proposal for auto races to be held at the Willows May 25. Fourteen cars in Victoria are now under construction. Jack Smith and Edmund Allen were named delegates to visit Seattle and enlist entries from U.S. racers.

Amalgamation of the B.C.A.S.A. with the Outboard Racing Club, the Inboard Racing Club, the Professional Motorcycle Riders' Association and the Light Airplane Club was recommended and a meeting will be held later at the call of the chair.

SIDNEY MAN IS HONORED IN EAST

A. W. Aylard Re-elected Director of Canadian Jersey Cattle Club

A. W. Aylard, prominent Jersey breeder in Sidney, was re-elected a director at the annual convention of the Canadian Jersey Cattle Club now in session in Toronto, according to information received this morning.

Mr. Aylard has been connected with the British Columbia Jersey Breeders' Association for some time, and has been president of that organization since 1934.

He has a large herd of registered purebred Jerseys on his extensive farm in North Saanich, and has been a consistent winner in exhibitions and shows throughout the province.

D. G. HOLMES IS PRESIDENT

Britannia Branch, Canadian Legion, Returns Seven Officers By Acclamation

D. G. Holmes, long connected with veterans' work, was yesterday evening elected president of the Britannia Branch, Canadian Legion, when the branch assembled at its View Street headquarters to elect officers for 1935. Mr. Holmes succeeds Harry Thompsett.

Seven officials of the branch were returned by acclamation at yesterday evening's meeting. They were: C. F. Dawson, first vice-president; H. Pearson, second vice-president; P. H. Winn, finance committee chairman; D. A. Rose, chairman of the membership committee; Percy C. Payne, ways and means committee; T. Gray, pensions committee, and H. Clear, sick committee.

Other officers elected at the meeting were: Leslie G. Scott, treasurer; H. Darley, chairman of the house committee; J. A. G. Davidson, chairman of the by-laws committee, and W. Duncan, sergeant-at-arms.

REPORTS ALL GOOD

A successful and active year was indicated in reports presented by Mr. Thompsett, as retiring president, and Mr. Winn, as finance committee chairman. Mr. Winn pointed to a healthy financial position. The work done by the pensions committee during the last year was also stressed.

Mr. Holmes served first with the thirtieth battalion and later with the seventh. He was wounded in 1915, and invalided home two years later.

He has had a long connection with veterans' organizations, having joined the old G.W.V.A. in 1919. He was a member of the Britannia branch at the time when it was still part of the G.W.V.A.

MISS F. POLLARD DIES IN JUBILEE

The death occurred at an early hour this morning at the Jubilee Hospital of Miss Frances (Frannie) Pollard, aged nineteen years and ten months.

Born in Radcliff, Alta., she had been a resident of Victoria for twelve years, and was a faithful member of the First Baptist Church, and of the Tuchabatchee Club. She had just recently received her tenth consecutive certificate for regular attendance at the Sunday school. Deceased is survived by her parents, Mr. and Mrs. J. W. Pollard, and one brother, Vernon Pollard, at the family residence, 433 Luxton Street; two sisters, Mrs. Norman Collins of 1136 Finlayson Street, and Miss May Pollard of Sooke Lake.

The funeral will be held on Friday afternoon at 2.30 o'clock from Carter's Funeral Home. Rev. G. A. Reynolds will officiate, and the remains will be laid to rest in Colwood Burial Park.

Application of Attorney-General Gordon Sloan for leave to appeal to the Supreme Court of Canada from a judgment of the British Columbia Court of Appeal ordering a new trial for three Indian brothers convicted of murder has been refused by Chief Justice Sir Lyman Duff, according to information received by the Attorney-General.

Richardson, Enos and Alex George of the Canford Reserve, near Merritt, were convicted at their trial in Vernon last June of the murder of Dominion Constable F. H. Gisborne at Canford, May 23 last. The Court of Appeal ordered a new trial in a judgment handed down in Victoria in December.

MANY PAY TRIBUTE

The funeral of Isaac Somers who passed away at Alberni on February 1, took place yesterday afternoon at 2.30 o'clock. Relatives and many friends attended the service conducted by Rev. H. J. Armitage. The casket was covered and surrounded by many beautiful flowers, betokening the high esteem of respect in which Mr. Somers was held. The hymns sung were "Jesus, Lover of My Soul" and "Peace, Perfect Peace." Mrs. Charles Goodwin sang as a solo "In the Sweet Bye and Bye." The following acted as pallbearers: G. A. Vantreight, W. J. Dunn, F. E. Aitkens, A. M. McAulay, Harry Oxard and William Hamilton. The remains were laid at rest in the family plot at Ross Bay Cemetery.

WILL INVITE SHIPS HERE

Victoria's General Request For Visits By Foreign Naval Vessels Supported

Victoria's efforts to secure visits by foreign naval vessels when they cruise in the waters of the north Pacific appeared closer to success to-day.

In a letter received at the City Hall, the Under Secretary of State for External Affairs informed the city clerk he would keep Victoria's request in mind. The request went forward last month following the council's adoption of a motion launched by Alderman Archie Wills asking the authorities in Ottawa to extend to foreign vessels cruising in this vicinity an invitation to visit Victoria and the old naval port of Esquimalt.

"I have received from the Department of the Secretary of State your letter of January 24, regarding the inclusion of Esquimalt in the itineraries of any foreign naval vessels that at any time may be sent to northern Pacific waters," the letter read. "I shall have pleasure in bearing this in mind for consultation with foreign representatives concerned on any occasion that arises. I am sending a copy of your letter to the Deputy Minister of National Defence," it concluded.

Former Victorian Dies in Princeton

The remains of William Strang, former resident of Victoria and Ladysmith, arrived in the city this morning from Princeton, B.C., where he passed away on Saturday last, in his fifty-fifth year. He had been a resident of the interior city for the last six years.

Mr. Strang is survived by his widow, at Princeton, three daughters, one brother and a sister, in Victoria, and one brother and two sisters in England.

Funeral services will be held from Hayward's B.C. Funeral Chapel to-morrow afternoon at 2.30 o'clock. Interment will be in Royal Oak Burial Park.

POLICE SEEK CAR DRIVER

Oak Bay police are seeking the driver of a car who yesterday evening knocked down and injured Mrs. N. H. Collins, 1038 Hampshire Road, while she was walking within 100 yards of her home about 11 o'clock.

According to the police, Mrs. Collins was proceeding home, walking south. The driver of the car apparently saw her and endeavored to avoid her, but failed. Whether or not he realized he had struck her the police did not know.

Mrs. Collins was badly bruised and suffered injuries to her left leg and foot. She was attended at her home by Dr. Russell Robertson.

S. A. HEAD IN CANADA HERE

Commissioner J. McMillan Will Address Public Meeting in Citadel This Evening

Victoria to-day extended a welcome to Commissioner John McMillan, commander of the Salvation Army in Canada, Newfoundland, Bermuda and Alaska.

The Salvation Army commissioner is visiting here for the first time since he was appointed to his present position by General Evangeline Booth, following the retirement of Commissioner James Hay in November last. He has the distinction of being the first Canadian-trained officer to hold the high post.

Upon arrival with Mrs. McMillan by this afternoon's boat from Vancouver, the commissioner was met at the wharf by Adjutant L. Ede, Commanding Officer in Victoria; Major R. Fullerton and Adjutant J. Sharp.

Commissioner and Mrs. McMillan bring messages to the local branch of the Salvation Army, and this evening at 8 o'clock he will speak at the Broad Street Citadel. Hon. Gordon Sloan, K.C., Attorney-General, representing the provincial government, and Mayor Leeming, are expected to be on the platform to welcome the visitors.

Commissioner and Mrs. McMillan are registered at the Empress Hotel.

To-morrow morning, the commissioner will call upon Lieutenant-Governor Johnson at Government House and Premier Pattullo at the Parliament Buildings.

OF SCOTTISH STOCK

Born in Scotland of Salvation Army parents, Commissioner McMillan came to Canada as a boy, receiving his education at Toronto. He entered the Salvation Army training school and became private secretary to Commandant Herbert Booth, son of General Booth.

Subsequently, Commissioner McMillan was transferred to Australia and while there rose to be field secretary, the third office in the Commonwealth. He returned to Canada as chief secretary, the second highest office in the country, only to be returned to Great Britain as chief secretary for field affairs, being stationed in London.

He again crossed the Atlantic, this time to the United States, and became commander of the central territory at Chicago. Later he was transferred to New York and remained there until his appointment to Canada last November.

Mrs. McMillan takes a great interest in women's work, particularly in the home league department. In this connection, while stationed in London, she had upwards of 90,000 women under her direction.

Sudden Death Of Alex. R. Allen

Collapsing while working in his garden, Alexander Richard Allen passed away this morning at his home, 1232 McKenzie Street, aged seventy-three years. Funeral arrangements will be announced later.

Mr. Allen was born in Huron County, Ontario, and was for many years a general merchant at High River, Alta., coming to Victoria sixteen years ago to reside. He is survived by his widow here, and three brothers, W. S. Allen, Cessford, Alta.; T. G. Allen, Goderich, Ont., and J. J. Allen of Ottawa.

Mr. Allen was a life member of Tuscan Lodge, A.F. and A.M., of Killam, Alta., and a member of Al Azhar Shrine Temple, Calgary.

TRUSTEES PLAN IMPROVEMENTS

Oak Bay School Board Hopes to Include Painting of Buildings in Estimates

Despite the fact that proposed improvements to school buildings would necessitate additional appropriations for this year, the Oak Bay School Board hopes to complete its 1935 budget at the same figure as last year. At a meeting yesterday evening the trustees dealt further with the estimates, which they expect will be completed some time next week.

Little change in the board's revenue is anticipated during the coming year, and the major difference in the expenditures will be that for repainting of some of the school buildings which the trustees hope to make possible.

In 1934 the board received $78,082.75 from municipal revenue, this requiring a rate of twelve mills on land and on 35 per cent of improvements. The total number required for the budget was $88,134.11.

MRS. A. C. KNOX PASSES AWAY

Mrs. Henrietta Sawers Knox passed away at noon to-day at the family residence, 1509 Brook Street, aged seventy-nine years. She was born in Paisley, Scotland, and had been a resident of this city for twenty-one years.

Mrs. Knox is survived by her husband, Archibald C. Knox, four daughters, Miss Ella Knox at home, Mrs. J. McLean, Seattle; Mrs. E. Noel in California, and one daughter in Scotland, and four sons, Joseph and Arthur in Seattle, and two in Scotland. She was a member of the First United Church.

Funeral arrangements will be announced later.

Fruit Growers Are Encouraging

Fruit growers of the B.C. interior are feeling much encouraged by their operations of the past year, according to Hon. K. C. MacDonald, Minister of Agriculture, who has returned from the annual meeting of the B.C. Fruitgrowers' Association at Penticton.

"They have not solved all their difficulties by a long way yet," he said, "but they have a much more optimistic outlook. Operation of the Marketing Act has helped them and they are looking to a consolidation of the position they have gained."

Funeral services for Mrs. Elizabeth Cragg, who died on Monday, will be conducted Thursday at 2 p.m. at Sands Mortuary Chapel, Canon A. E. de L. Nunns officiating.

RABBIT CLUB HAS ELECTION

C. Woolley Reappointed President of British Columbia Association

All officers were re-elected at the annual meeting of the British Columbia Rabbit Breeders' Association held in the Y.M.C.A. yesterday evening. Charles Woolley, W. O. Bird and Frank Boucher were returned as president, vice-president, and secretary-treasurer, respectively, for 1935.

A newcomer, D. A. Doidge, was appointed to the executive committee which will be composed of: E. Greenwood, T. Clarke, J. Slater and Mrs. J. S. Clark.

Mr. Boucher presented the report of the society which showed there had been a substantial increase in membership during 1934. Twelve meetings were held and two successful shows were promoted, one in connection with the annual Willows exhibition and the other the regular winter show of the society.

Two shipments of rabbits had been made to China, Mr. Boucher said. The secretary referred to the growing importance of Angora rabbit breeding. In this connection a committee was formed to handle all matters pertaining to Angora rabbits. This committee would meet whenever it was fit, but no action could be taken without being ratified by a general meeting of the association.

The finances for the year showed an excellent bank balance.

It was also decided at the meeting that the association should obtain two membership tickets in the British Columbia Agricultural Association. The memberships would be for the president and secretary, and would give the rabbit club a voice at the agricultural society's meetings.

PAY LAST TRIBUTE

The funeral of Robert Scott, who passed away at his home, 124 Hampton Road, on January 30, took place yesterday afternoon. Relatives and many friends attended the service conducted by Rev. O. L. Jull, Rev. W. R. Brown and Rev. James Hood.

The hymns sung were "Jesus, Lover of My Soul" and "Abide With Me." Miss Jean McGowan sang as a solo "Safe in the Arms of Jesus." The remains were forwarded last evening to Fredericton, N.B., where interment will be in the family plot.

SUBSIDY PLAN IS SUGGESTED

Organized System of Provincial Grants Favored By Dr. W. A. Carrothers

A solution to difficulties in Dominion and provincial relations in the form of a judicial committee to estimate annual subsidies to which provinces would be entitled under the British North America Act was suggested by Dr. W. A. Carrothers, chairman of the B.C. Economic Council, to members of the Round Table Club at their meeting in Speedie's Cafe yesterday evening.

Before such a committee was established, the speaker suggested each province might investigate its own economic condition and then have a Dominion investigation. These would be followed by a Dominion conference to which the investigators' reports would be submitted.

Development of the subsidy system in Canada was reviewed by Dr. Carrothers. He felt the need existed today for a more scientific system which would abolish present bargainings.

He pointed out that under the grant-giving practice as carried out now there was a tendency to breed friction, which was undesirable, while other provinces had suffered losses as the result of Canada's trade policy, which favored Quebec and Ontario. A loss of $19,000,000 had been suffered by British Columbia because of this, he said.

Funeral Thursday Of J. M. Malcolm

John McNab Malcolm, aged eighty-two years, 2655 Rose Street, a resident of Victoria for fourteen years, died here yesterday. He was born in Scotland.

He is survived by his widow; two sons, R. S. Malcolm, Winnipeg, and William Malcolm, California; and one daughter, Mrs. M. H. Ferguson, Fort Francis, Ont.

Funeral services will be held to-morrow afternoon at 2 o'clock from McCall Bros. Funeral Home. Rev. James Hood will officiate and interment will be in Colwood Burial Park.

FURNITURE SPECIALS FOR FEBRUARY
HOME FURNITURE COMPANY
825 FORT ST. E 2021

New York Rangers Continue Sensational Drive In N.H.L.

THE SPORTS MIRROR

IT TOOK seven years for Harold "Jug" McSpaden to learn that the secret of successful golf rests in accuracy off the tee and fine work with the irons rather than terrific belts off the little wooden stand. And once that lesson was learned, the young Kansas City golfer rose from the ranks of mediocre pros to the top flight in one year!

* * *

It was during the winter golf tour of last season that McSpaden first blazed his name among the leaders of the money men. He amazed the golf world by turning in a card of 62, nine under regulation figures, during the Santa Monica, Calif., pro-amateur championship. That round, one of the greatest competitive innings of golf ever recorded, won the tournament for him.

All last summer the twenty-six-year-old Missourian, formerly known for his long driving game a la Lawson Little, concentrated on his iron play. And the current winter tour of the pros has seen him annex the Pensacola open with a seventy-two-hole score of 281; the Sacramento $5000 open, with 284 for four rounds; and the San Francisco national match play open.

* * *

In the first tournament, Jug beaten such stars as Dick Metz, Johnny Revolta, Vic Ghezzi, Walter Hagen, Charley Guest, Horton Smith, MacDonald Smith, Ralph Guldahl, and Henry Picard.

In the second victory, he beat a field that included Walter Hagen, Paul Runyan, Gene Sarazen, and others. In the third, he put out Ky Laffoon to enter the finals against Harry Cooper, and simply astonished Lightning Harry with an exhibition of sub par golf, winning on the thirty-fourth hole, 3 and 2.

* * *

Like two other young pros who burned up the fairways in 1933 and 1934—Paul Runyan's first bid to fame came in 1933, and Ky Laffoon grabbed the glory last season—McSpaden got his start as a caddy, back in the middle twenties.

Powerful wrists gave the youngster some of the longest drives ever witnessed by Joe Matthews, pro at the Mission Hills Country Club in Kansas City, and Joe, recognizing Jug's potentialities, took him in hand.

* * *

His penchant for killing the ball on the tee, however, threatened to ruin a promising career, and it was only after he realized that distance was secondary to accuracy off the tee that he commenced to show his real greatness.

Last summer he gave advance notice of what was to come this year by winning the Oklahoma, Iowa, and Kansas City opens, finishing fourteen shots ahead of the field in the Iowa event, staged in Des Moines.

Just before the start of the current winter series, he remarked:

"This is going to be my year. I just feel it. Never have I hit shots better."

And if his performance so far is any indication of his playing the remainder of the year, a lot of pros are going to find pretty slim pickings along the tournament trail.

James Joseph Dykes is shifting the accomplished Al Simmons from left to centre field to complete a straight-through-the-centre combination that should be exceptionally skilfull when the Chicago White Sox take the field this spring. The acquisition of Luke Sewell gives the Pale Hose a first class catcher.

Luke Appling and Jack Hayes, both of whom were out for the greater part of the 1934 campaign with injuries, rate near the top as a keystone combination.

No club gets anywhere without a polished straight-through-the-centre defence. A vast percentage of chances are handled just to either side of a line running from the catcher to the centre fielder.

* * *

Like most major league managers, Dykes does not reside in the city where he operates during the summer. To see the manager of the Chicago Americans, you have to visit Philadelphia, where the personable Jimmy conducts a bowling and billiard academy.

Tired old eyes last season saw the White Sox as the worst club in the history of either big league, but Dykes is positive his athletes will not finish in the basement in 1935, despite the fact that there is not any too many changes in personnel.

The infield will be the same as that which started the 1934 grind—Zeke Bonura at first base, Hayes at second, Appling at shortstop and Dykes himself at the far turn. Hopkins is the only utility man on hand at this writing, but Dykes intends to acquire another before the back of the starting gun.

* * *

Vernon Washington, second best hitter in the American Association, supplants Simmons in left field, with Radcliffe, a former Philadelphia Athletic up again from Louisville, in right. Dykes now lets Mule Haas sit an extra hand, together with Haley, a nephew of the departed and respected Chick, who is being brought on from the Pacific Coast League, and Jocko Conlan.

Dykes dispels all doubt in regard to Simmons remaining with the White Sox, and will be disappointed if the Pole does not have one of his finest years. Radcliffe played enough in 1934 to convince his commanding officers that he is capable of making good on the big time.

Advance notices on Penner, drafted from St. Paul, are encouraging. The Sox also have Cliffhanger, a youngster who has demonstrated that he may develop into a backstop of either accord, and the veteran, Mervyn Shea and Buddy Rosar.

Last Minute Goal By Bun Cook Beats Montreal Maroons

Lester Patrick's Squad Retains Unbeaten Record For Year With 5 to 4 Win

Boston-Chicago Both Keep Pace

By ELMER DULMAGE
Canadian Press Staff Writer

An upward march by the New York Rangers that caused some early uplifting of National Hockey League eyebrows has developed into an astonishing parade through all January and into this short month. To-day the old boys and young ones of Lester Patrick are no less than stampeding.

They went into Montreal yesterday evening and ran their string to thirteen games without a defeat by upsetting the Maroons, 5 to 4. They were outshot by two to one, which had nothing whatever to do with the result because Dave Kerr, former Maroon goalkeeper, was very firm in the Ranger cage.

Sixteen seconds from the end of the third period, just when the Maroons seemed to have definitely quelled the New Yorkers after a long siege, Bun Cook bagged the winning goal. He accepted a pass from Ott Heller and fired from close range, the puck trickling over the line.

OTHERS KEEP PACE

Startling enough in its way, this smashing drive by the Rangers is being matched at the moment by a steady Chicago machine that has not lost a game in the last seven starts. The Hawks defeated Montreal Canadiens 4 to 1 yesterday evening to keep four points ahead of Rangers, and three up on Boston Bruins who lost no ground by beating the skidding Detroit Red Wings, 4 to 2.

It was a clean sweep for the one-two-three teams of the American section, but the Rangers, who have not tasted defeat since New Year's night, picked up more immediate glory, if nothing else, than the rest. The thirteenth game since the string started was no barrier.

Heller, the finest defenceman from Kitchener and Butch Keeling, a fine money player, who performs on the third forward line, contributed big shares to the triumph. Keeling scored late in the first period and again in the second to get Rangers back in the running after Maroons had run into a two-goal lead through Earl Robinson and Baldy Northcott.

Bun Cook carried on the good work from there, but it was a see-saw struggle to the finish. Bun got one and Rookie Bill Miller matched it for Maroons. Bert Connolly got another for the Blueshirts and Robinson matched this one for the fighting Montreplers. There was no time for another rally after the younger Cook got his winning goal.

BLOCKS FORTY SHOTS

Heller was credited with three assists and the spectacular Kerr, standing out on the edge of his goal-crease in the manner of the late Charlie Gardiner, turned aside forty shots. At the other end Alex Connell had only to handle twenty from Ranger sticks.

In a fast game at Chicago the Hawks spotted Canadiens a first period goal and then showed unexpected power in ramming in four for a decisive win. Leroy Goldsworthy, an ex-Hawk, got the only Montreal goal. Paul Thompson and Art Wiebe scored for Chicago in the second period and Johnny Gottselig and Tommy Cook contributed additional tallies in the third.

The ageing Howie Morenz, who has kept clear of the injury jinx this season in a Hawk uniform, was hurt in the second period. His arm was slightly bruised and the veteran speedster did not come out for the third session.

Young Charlie Sands, former Toronto player, had a good deal to do with Boston's win over Detroit. The Port Arthur winger scored two goals and assisted in a third scored by Nels Stewart. Marty Barry got the other. Only in the first half of the game did the Red Wings attack effectively. Herbie Lewis scored both Detroit goals, one on Cooney Weiland's pass.

New York Americans had to come from behind twice to get a 2 to 2 tie with St. Louis Eagles at New York in the overtime period Obie Bezimer scored for the Americans and then it was the Eagles' turn to rally. With Bill Brydge in the penalty box, Glen Brydson shot the final tieing goal.

Syd Howe and Carl Voss shared the first two St. Louis goals and Lorne Carr and Sweeney Schriner counted for the Americans, who are still in fourth place in the Canadian section.

Lineups and summaries follow:

Rangers — Kerr, Seibert, Starr, Boucher, W. Cook, F. Cook, Dillon, Murdoch, Keeling, Somers, Heller.

Maroons — Connell, Wentworth, Evans, Blinco, Trottier, Robinson, Conacher, Northcott, Smith, Marker, Cain, Gracie, Miller, McManus, Shields.

Referees—Rodden and Hewitton.

SUMMARY

First period—1, Maroons, Robinson (Trottier), 6.51. 2, Maroons (Northcott (Wentworth), 11.2. 3, Rangers, Keeling (F. Cook-Seibert), 17.28. Penalties: Seibert, Robinson.

Second period—4, Rangers, Keeling (Connolly-Mason), 3.55. 5, Rangers, F. Cook (Boucher-Heller), 10.46. 6, Maroons, Miller (Northcott-Evans), 14.31. 7, Rangers, Connolly (Keeling), 17.52. Penalty: Heller.

Third period—8, Maroons, Robinson (Blinco, Conacher), 3.55. 9, Rangers, F. Cook (Boucher-Heller), 10.44. Penalties: Cook. Shots stopped: Kerr, 12-17-11—40; Connell, 8-6-6—20.

Boston—Thompson, Seibert, Shore.

(Turn to Page 15, Col. 4)

Major Hockey Pace-setters

Leaders in the various departments in the National Hockey League follow:

CANADIAN SECTION

Section—Toronto, won 21, lost 10, tied 3, points 45.

Points—C. Conacher, Toronto, 18 goals, 18 assists, points 37.

Goal — Conacher, Toronto; H. Jackson, Toronto, 12.

Assists — Conacher, Toronto; Chapman, Americans, 16.

Penalties—R. Horner, Toronto, 79 minutes.

Shutouts—G. Hainsworth, Toronto; A. Connell, Montreal, 6.

AMERICAN SECTION

Section—Chicago, won 18, lost 11, tied 4, points 40.

Points — Boucher, Rangers, 10 goals, 21 assists, 31 points.

Goals—Gottselig, Chicago, 16.

Assists—Boucher, Rangers, 21.

Penalties—Seibert, Boston, 52 minutes.

Shutouts — Chabot, Chicago; Thompson, Bruins, 6.

CARDINALS IN ANOTHER WIN

Defeat Shamrocks 36 to 15 in Victoria High School Basketball Series

Cardinals added another win to their string of High School basketball victories when they downed the Shamrocks by a score of 36 to 15 in the last game of the first half of the Peden Cup schedule played yesterday.

Roy Taylor, tall Cardinal centre, was the first to tally when he sank a shot from right under the basket soon after the opening whistle. Play throughout the first period broke fairly even, with the Shamrocks trailing the Cards by three points. The half ended 12 to 9 for the latter.

Rallying in the initial moments of the final period, the Cardinals increased their lead and held it throughout the rest of the game in spite of a desperate defence on the part of the green-shirted opposition, who garnered only six additional points in the last half.

Bob MacMurchie refereed.

Teams and scores follow:

Cardinals—H. Taylor 12, D. Taylor 2, Jackson 6, Haddon 1, Coster 4, Hornsby 4 and Speed 4.

Shamrocks—G. Jackson 2, Bray, Elliott, Chan 10, Diz McDonald, Roach, McAdams 1 and Smith 2.

MAXIE BAER GETS BREAK

Heavyweight Champion Can Now Fight Exhibition Matches in New York

New York, Feb. 6.—The New York State athletic commission put on one of the most fantastic performances of a weird series yesterday arranging some way to let Max Baer box exhibition matches here, just as he does almost everywhere else in the country.

After an hour's regular session and a couple of hectic hours afterwards with the boxing writers, the commission found the way, but only after pausing, and then hastily amending twice, a regulation that might have been the most revolutionary in the history of boxing commissions.

NEW RULE

"All boxing championships must be at fifteen rounds," the commission finally decided. "It will be permitted, however, that a heavyweight champion may engage in bouts of a lesser number of rounds than fifteen, when his championship will not be at stake, provided, that said champion conforms to the rules of Section 7 (championships) of the New York state athletic commission."

Section 7 says a champion must defend his title here every six months to remain in good standing.

The commission also passed a ruling designed to permit Jack Dempsey to referee matches here. Although licensed, Dempsey doesn't care to accept the run of routine assignments with the rest of the arbiters, and heretofore the commission has refused to show him special favors.

DEMPSEY GETS O.K.

Hereafter, however, if a promoter asks for him or anyone else by name, the commission will assign the requested one to that show, though still reserving the right to choose him for any bout on the card.

The commission decided that the winner of a Lou Ambers-Sammy Fuller match March 1 will be the outstanding lightweight challenger here and asked Barney Ross, the champion, if it was all right with him. Barney, who was suspended for not fighting the commission choices, hasn't answered yet.

Sport Highlights

By Larry Sobel

Rowing Club Will Build Boat House

J.B.A.A. Officials Retained to Work on Undertaking; Plan Big May 24 Regatta This Year

Plans for a new boathouse were laid at yesterday evening's special meeting of the James Bay Athletic Association in the Gorge clubhouse. All officers of the rowing club proper were retained for another two months to proceed with the project.

Rex Askey is captain of the club, Hugh Francis vice-captain and Arnold Mann second vice-captain. The executive includes Douglas Hunter, Charlie Mallandaine, J. Mann Sr., Don Davis, Jim Temple and Dick George.

The oarsmen turned out forty-two strong to attend the meeting at which Dan Moses, club coach, R. F. Taylor, club president, and other leading figures in the local rowing club were present.

Plans were also laid for a major regatta on May 24 in connection with the city's celebration of the Victoria Day festivities.

N.P.A.A.O. IN AIR

The N.P.A.A.O. most leading rowing classic of the northwest, was also discussed. Several bids have been made for the regatta, but as yet the venue for the rates has not been set. Kelowna is very anxious to hold the feature, it was learned at the meeting.

The gathering also considered methods of building up the membership and got away to an auspicious start with the registration of eleven new men yesterday evening.

Workouts in the lightweeks are expected to be started by senior coach, Dan Moses, within two weeks.

Refreshments were supplied to the meeting by the women's committee under the convenership of Mrs. B. Richardson.

BIG SEVEN OF MAJOR HOCKEY

Carl Voss and Syd Howe, forward stalwarts of St. Louis Eagles, shared last place in the National Hockey League's Big Seven to-day after picking up a couple of points apiece against New York Americans yesterday evening.

Their additional points eliminated Marty Barry, Boston, with whom they previously were tied. The other change was the third place ranking of Herb Lewis, Detroit, who displaced his teammate, Larry Aurie.

The standings follow:

	G.	A.	Pts.
Conacher, Toronto	19	18	37
Jackson, Toronto	19	12	31
Boucher, Rangers	10	21	31
Lewis, Detroit	12	18	30
Aurie, Detroit	9	20	29
Weiland, Detroit	11	17	28
Howe, St. Louis	14	13	27
Voss, St. Louis	10	17	27

JIMMIES WIN HOCKEY

Calgary, Feb. 6.—Calgary Jimmies came through with a closing rush in the third period to score three goals overcome a two-goal lead and beat Saskatoon Standards 4 to 2 defeat in an exhibition junior game here yesterday evening.

SPENCERS IN SHUTTLE WIN

Scoring over four times as many victories as their opponents, Spencer's defeated Hillcrest players, 13 to 2 in a Lower Vancouver Island Badminton League fifth division engagement played on Spencer's courts recently.

Scores, with the home club first mentioned, follow:

Women's Doubles

Miss K. Preethy and Mrs. Jenkins won from Misses M. McKay and J. Scott, 15-2.

Miss K. Preethy and Mrs. Jenkins won from Misses P. Hadfield and M. Scott, 15-9.

Miss Butts and Mrs. Bacon won from Misses P. Hadfield and M. Scott, 15-8.

Miss Butts and Mrs. Bacon won from Misses M. McKay and J. Scott, 15-8.

Men's Doubles

F. Munn and G. Cross won from W. Phillips and J. Comerford, 15-11.

F. Munn and G. Cross won from J. Worswick and C. Comerford, 15-11

B. Jenkins and J. Bantly won from J. Worswick and C. Comerford, 15-13

B. Jenkins and J. Bantly lost to W. Phillips and J. Comerford, 9-15.

Mixed Doubles

Miss P. Butts and F. Munn won from Miss B. Hadfield and W. Phillips, 15-6.

Miss P. Butts and F. Munn won from Miss J. Scott and J. Comerford, 15-10.

Miss K. Preethy and G. Cross won from Miss J. Scott and J. Comerford, 15-9.

Miss K. Preethy and G. Cross won from Miss P. Hadfield and W. Phillips, 15-10.

Mrs. H. Bacon and J. Bantly lost to Miss McKay and C. Comerford, 15-15.

Mrs. H. Bacon and J. Bantly won from Miss M. Scott and J. Worswick, 15-11.

Mrs. Jenkins and Mr. Jenkins lost to Miss M. Scott and J. Worswick, 8-15.

Mrs. Jenkins and Mr. Jenkins won from Miss McKay and C. Comerford, 15-7

HOCKEY STANDINGS

NATIONAL LEAGUE

Canadian Division

	W.	L.	D.	F.	A.	P.
Toronto	21	10	3	99	72	45
Montreal	17	12	3	85	80	37
Canadiens	16	15	3	69	67	35
N.Y. Americans	6	18	3	65	82	15
St. Louis	6	22	0	60	100	12

United States Division

	W.	L.	D.	F.	A.	P.
Chicago	18	11	4	92	67	40
Boston	17	13	3	77	69	37
N.Y. Rangers	16	11	4	80	69	36
Detroit	11	17	4	75	77	26

NORTHWESTERN LEAGUE

	W.	L.	D.	F.	A.	P.
Seattle	16	6	3	70	60	35
Portland	9	8	4	64	63	22
Vancouver	7	8	4	64	63	18
Edmonton	7	11	2	60	72	16
Calgary	3	11	6	60	72	12

COLEMAN PINE MARSHALL

New Haven, Conn., Feb. 6.—Abe Coleman, 205, Los Angeles, threw Floyd Marshall, 220, of Phoenix, Ariz., in thirty-two minutes and fifteen seconds in a wrestling bout here yesterday evening.

HOPING FOR RUGBY VISIT

Efforts Being Made to Have Californians Play Series Here in Easter Holidays

Some hope of an international rugby series between California universities and British Columbia teams was still entertained here to-day, as officials studied suggestions advanced by the southerners that they play in the province during the Easter holidays.

There was still hope, but no degree of certainty.

It was understood California had written British Columbia asking for a $1,500 guarantee for games here. As far as Victoria is concerned, it is willing to give the visitors 75 per cent of the net gates from such a series, but cannot guarantee the $1,500.

No actual invitation has been extended to the Californians to come here, but tentative negotiations are proceeding.

STANFORD MAY COME

Stanford University is reported to be anxious to come north for a tour. Their Easter holidays extend from March 22 to April 2. Should arrangements be completed, they might represent California if the other universities were unable to make the trip.

It was all very much a matter of conjecture to-day as the Victoria Rugby Union went ahead with plans aimed to secure voting strength for the Capital City equal to that of Vancouver interests in the British Columbia Rugby Union deliberations.

The matter will be taken up at a meeting of the provincial union scheduled for Vancouver on March 16, following the McKechnie Cup game there between Victoria and Vancouver on that date.

BILLIARDS

INTERSERVICE LEAGUE
B SECTION

Army & Navy No. 2		Army & Navy No. 1	
W. Draper	140	T. Olding	150
B. Moore	126	E. Perry	150
A. Jones	130	W. Reed	150
W. Simpson	130	J. Anderson	150
Total	521	Total	600

Army and Navy No. 1 won four games.

Osmundson to Play With Windsor Club

Windsor, Ont., Feb. 6.—With the signing of "Ossie" Osmundson to a contract, the stock of the Windsor Bull Dogs took a jump for to-night's International Hockey League game here with the Buffalo Bisons. Osmundson, who hails from Red Deer, Alta., has been playing with the Detroit Red Wings and Olympics up until a few days ago, when salary differences with Jack Adams resulted in his outright release.

He broke into professional company with the Victoria Cubs of the Pacific Coast League in 1930.

GOLF WINNERS

Finishing with a card of 86-16—72, Mrs. A. Watson captured A class honors in the women's monthly par competition, staged yesterday at the Oak Bay links. Mrs. A. Gillespie took B class laurels with a score of 100-30—72.

Cowichan Cup Rugby Interest Heightened

Suggestion Made Winners of Knockout Competition Represent Victoria in Rounsefel Cup Series; Gunners Meet Navy on Saturday

Cowichan Cup rugby play was given a boost to-day with the suggestion that winners of that trophy might be selected to play Vancouver champions in the Rounsefel Cup game which decides, by sudden death, the club title of British Columbia.

The Navy, winners of the Barnard Cup, have the right to claim the provincial title fixture this year as the result of the victorious march which carried them undefeated through the senior city league. However, since that series closed, the tars have lost the majority of their stars. The sailors still have a team and figure it very fair.

Should they be unable to take the Cowichan Cup series, however, they may relinquish their claim to the Rounsefel Cup fixture in favor of the Vancouver Island knockout champions who are yet to be determined. The Navy boys are not obliged to follow that course, but it was thought their sporting spirit would prompt them to give the strongest team in the city the right to meet the mainland titlists for the prized club trophy.

BIG GAME SATURDAY

Whether or not they will be in the fight for the Cowichan Cup will be determined on Saturday when they stack up against the Fifth Brigade, favorites to take the knockout series.

The Gunners and the tars will clash at Macdonald Park in this week's oval ball feature.

On Sunday, Nanaimo and Duncan teams will play on one of the upisland grounds to determine which of these squads will go into the semi-final round against the Garrison, in a game billed for February 16.

Victoria in that fixture will meet the winners of the Navy-Gunners' game here in the final.

McKECHNIE CUP

But interest in rugby circles is not restricted solely to the Cowichan Cup play. Various teams have also their eyes cocked on the McKechnie Cup game on March 16, in Vancouver. It is understood a Victoria team will be chosen within the next two or three weeks, and will be trained until the McKechnie Cup game for that fixture.

Judging from the first McKechnie Cup game here and the knockout play of the local teams, the Fifth Brigade backfield, plus Bunn Brown and probably Howie Anderson, may go into the fixture en bloc. How the forwards may line up is still very much of a question.

Intermediate fixtures billed for this Saturday follow:

Wanderers' Whites vs. Fifth Brigade, Oak Bay Park.

Victoria College vs. Canadian Scottish, High School grounds.

Garrison vs Wanderers' Blues, Work Point Barracks.

All matches will commence at 3 o'clock.

Stag Jamboree Billed To-night

Rugby players and followers are expected to throng to the Armories this evening to support the stag jamboree sponsored by the Victoria Union to raise funds for St. Joseph's Hospital which cares for Victoria's injured rugby players. The event has been arranged by Major Stuart Robertson and will include the following features: 7.45 to 8.00, music by Canadian Scottish Band; 8.00 to 8.15, games; 8.15 to 8.60, boxing; 9.00 to 9.10, intermission; 9.10 to 9.20, entertainer; 9.20 to 9.30, intermission; 9.30 to 10.00, wrestling; 10.00 to 10.20, intermission; 10.20 to 10.50, magician; 10.50 to 11.15 intermission; 11.15, pillow fight.

CROWD "WINS" FOR BIG BOY

San Francisco Mat Fans So Hostile Referee Reverses Decision For Dean

San Francisco, Feb. 6.—Twenty minutes' boxing by the big crowd in attendance forced reversal of the wrestling decision given to Job Malcewicz, 200, Utica, N.Y., over Man Mountain Dean, 317, Georgia, yesterday evening.

Referee Joe Gordenfield raised his hand after tapping Malcewicz on the back for the third fall and Malcewicz bolted from the ring without a backward look.

Then the hullaballoo commenced. The crowd made undignified noises and several of the more extravagant and reckless threw their hats in the ring. Dean hopped about and pulled his beard and Mrs. Dean climbed through the ropes to urge him to battle for his rights.

HE YELLED DOWN

Gordenfield attempted to explain it was all a mistake and he had not tapped Malcewicz twice. The crowd booed. Promoter Jack Curran, who has trouble with his English, tried to explain but he got no farther than "ladies and—" before he was yelled down.

Finally Bruce Smith, radio sports announcer, spoke up and told the crowd it had been agreed that Dean would get the decision if Malcewicz did not show up and wrestle again in five minutes. Malcewicz did not reappear. The bout was booked for the "championship of California." The wrestlers split the first two falls in less than a half minute each.

POLOISTS TO OPEN SEASON

Victoria Centaurs Club Will Stage Number of Matches Here This Summer

At a recent meeting of the Centaurs Polo Club plans for the 1935 season, which is expected to open about the middle of March or the beginning of April, were made. The club now has fifteen playing members, three junior members and five honorary members.

Owing to the increased interest in polo, a cup has been donated for play this season, and a number of trophy matches are being lined up. The Foul Bay Road grounds will again be used for all matches.

According to the large number of fans, who followed last year's matches it is believed that Victorians are fast becoming ardent supporters of this excellent game. With the increased membership this season the Centaur Club hopes to play additional games.

The complete membership of the club follows:

Honorary members, Major-General E. C. Ashton, C.M.G.; Colonel H. G. Greer, Colonel A. Morris, Captain O. Cox and W. Morris; playing members, G. D. Tyson, J. Macalian, G. Edgelow, B. Deane-Freeman, H. T. Barrett, S. A. Bell, G. Dyer, J. C. Sutherland, C. W. Stanbury, J. G. Hazlewood, Dr. W. E. M. Mitchell and D. B. Carley; Juniors, Peter Biddington, Ian Ross and David Barker.

OUR MAIL BAG

ATHLETIC PARK

To the Sports Editor:—Having occasion to attend the Athletic Park on training nights I see young men faithfully training, sprinting, running, etc. Naturally they perspire, and what is more essential than showers? The small expense of installing same would mean healthier and happier athletes. Trusting the City Council will look into the situation.

CLEAN SPORT.

JUVENILE FOOTBALL

Juvenile soccer fixtures scheduled Saturday morning follow:

Under Eighteen

Marigold vs. Victoria City, Central Park; referee, Cull.

Under Sixteen

Capitals vs. St. Louis College, Haywood Avenue; referee, Holmes.

Sequimalt vs. Hill's Corner, Hulgan Park; referee, Sage.

PHYLLIS DEWAR GIVEN TROPHY

Canada's Outstanding Swimmer Receives Award From E. W. Beatty, K.C.

Regina, Feb. 6.—A prairie girl who has conquered British Empire mermaids in all the middle distance swimming records and holds Canadian championships from the 25-yard to the mile swim, was presented with the Beatty trophy as Canada's outstanding swimmer at the Regina Board of Trade banquet yesterday evening.

E. W. Beatty, K.C., president of the C.P.R., the donor of the cup, presented the trophy to Phyllis Dewar, nineteen-year-old Moose Jaw girl. The trophy is awarded each year to the outstanding Canadian swimmer.

Miss Dewar, selected as 1934's aquatic star, is the first to receive this trophy. She was selected because of winning four first-place medals in the British Empire games, and winning the Barker trophy, emblematic of the ladies' one-mile swimming championship in the Dominion.

Mr. Beatty pointed out the trophy was designed by a Montreal artist with the thought the winner would be a man, and the figure on the trophy was originally that of a man ready to dive. When Miss Dewar was elected the winner, the trophy was altered.

Miss Dewar will leave for Vancouver to-night.

QUEBEC BEAVERS IN HOCKEY WIN

Quebec, Feb. 6.—Quebec Beavers yesterday evening forged into a second place tie with Providence Reds in the Canadian-American Hockey League by defeating Philadelphia Arrows 4 to 1.

Paul Runge scored twice for Beavers and Doran and Fields scored the others. Burmeister scored the Arrows' goal.

Badminton Courts Are Closed To-day

With the Victoria Rugby Union "stag jamboree" being held to-night at the Armories, Bay Street, Denny Diespecker, secretary of the Victoria Garrison Badminton Club, announced yesterday that the courts will not be available for club play this evening.

Betting Features Golf At Caliente

Win, Place and Show Tickets Will Be Sold on Professionals Competing in $5,000 Open Starting To-morrow; Gene Sarazen Criticizes Scheme

Agua Caliente, Baja, California, Mexico, Feb. 6.—Crack golfers from all over the United States have moved into Old Mexico for the seventy-two-hole Agua Caliente open golf tournament, opening to-morrow.

The prize money totals $5,000 with 10 per cent of each day's pari-mutuel pool added.

The tournament will mark the first time the well-known pros have teed off with $2 tickets bought at the pari-mutuel machines on their chances to lead the field for a day. There will be no betting on the ultimate winner.

Pari-mutuel betting on golf is not countenanced in the United States. No tickets will be sold on the amateurs on the big field.

THREE-WAY BETTING

Win, place and show tickets will be sold on sixty professionals, the windows closing for each player before they leave the tenth tee. The remainder will be included in "the field."

Agua Caliente offers a stern test of golf, even fours being par. When the wind blows the layout is a backbreaker. The course record is 65, made by Ran Mangrum, Los Angeles, and there were four rounds of 67 in the 1934 competition but weather conditions then were ideal. Wilfred Hiram (Wiffy) Cox won the 1934 tournament with a record seventy-two-hole score of 282.

Gene Sarazen, who won the first Agua Caliente tournament in 1930, when he collected $10,000 of the $25,000 total prize money offered, will not play this year. He left for his home in Connecticut after the Oakmont tourney at Glendale, issuing a statement highly critical of the pari-mutuel betting on golf.

However, most of the other stars of the professional brigade will compete, including Cox, defending champion, and Fred Morrison and George Von Elm, former winners.

Play continues through Sunday with one eighteen-hole round each day.

ORIENTALS

(Continued from Page 4)

of the ruling class in Japan are directed towards Asia to-day.

Does Mr. Winch expect us to believe that "in about forty years" the Japanese settlements in South America will contain 50 per cent of the population of that continent? Even the fecundity of the Japanese will be hard put to it to accomplish such a feat as that in less than two generations. Mr. Winch must have been thinking of rabbits.

As I have suggested before, the list of members of, and subscribers to, the A.O.P.L. might be interesting. Even if their heads are too light for anything but floats, their names might suffice to sink the A.O.P.L.

Fortunately I am able to use my head as a hatrack without perforating the crown of my hat each time I do so. It is to be feared that this is a feat beyond the powers of Mr. Winch and the majority of the members of his organization.

MISSOURIAN.

Cheers As Coach Lines Teams Win

Two Bus Squads Take Arcanum and Melrose Fours For Ride in City League Table Tennis matches yesterday Evening

Cheers ran through the depot as two slashing, smashing Coach Lines teams turned the tables on their opponents in City League table tennis matches yesterday evening. The first line boys outbatted the Royal Arcanum team 10-6, while their running mates, the drivers, had the edge on the newly-organized Melrose Club, 11-5.

Playing on their own stamping grounds, the No. 1 team started off badly by dropping the first two games. Then the boys proceeded to tighten up their belts and tame the elusive ping pong sphere. After that the victory signal slowly climbed up the masthead while the Arcanum sharp shooters did their best to stem the surging tide.

Doug Parks, veteran ping pong exponent, and semi-finalist in the recent city championship, was best among the insurance men, while Jack Cunningham and Tommy Kay came through with three scalps apiece for the bus squad.

In the Melrose-Coach Lines No. 2 tangle, fought out on the well-lighted, well-built, new table in the paint company's offices, the drivers had no walkaway. All the games were close, but the bus boys managed to cop most of the crucial points.

"Skink" Brynjolfson tripped the gay fantastic, and with some hot shots disposed of his four opponents, while P. Chattel proved the best with the bat among the paint boys, taking three of the drivers for a ride.

The games won by each member of the teams follow:

Coach Lines No. 1—J. Cunningham, 3; Tommy Kay, 3; W. McKay, 2; P. Sturdberg, 2.

Royal Arcanum — Ericson, 1; D. Park, 3; J. Stuart, 2; H. Applegate, 0.

Coach Lines No. 2—H. Badger, 2; Brynjolfson, 4; P. Campbell 3; H. Pendray, 2.

Melrose—G. F. Eden, 1; P. Chattell, 3; W. McGregor, 1, and S. Creed, 0.

OLYMPIC ALLEYS
SENIOR TENPIN LEAGUE

Tillicums A.C.—White 505, Riddell 569, Potts 531, Falk 601, Morris 604. Total 2,791.

Foodle Dog Cafe — J. Simpson 501, J. MacLennan 569, R. Green 493, A. Hawkins 605, R. Wilson 615. Total 3,002.

Foodle Dog Cafe won two games.

Dickson-Wengers — F. Young 567, H. Flack 515, C. Hilton 501, F. Stewart 501, H. Paulding 563. Total 2,754.

Slinger's Wins—J. Howell 541, C. Savage 491, H. Moulton 514, T. Bowden 564, E. MacKenzie 579. Total 2,800.

Slinger's Wins won two games.

WOMEN'S COMMERCIAL FIVEPIN LEAGUE

Crescents—Mrs. A. Campbell 465, Mrs. G. MacKenzie 473, Mrs. R. MacKenzie 456, Mrs. Hunter 513, low score 350, handicap 339. Total 2,596.

Merry Macs — A. P. Dunnett 468, M. Hurst 354, M. Poulds 470, F. McDowall 451, F. Forrester 566, handicap 432. Total 2,742.

Merry Macs won three games.

Lucky 13—M. Armstrong 565, A. Ray 469, E. Ray 458, E. MacDougall 539, M. McMullen 479, handicap 337. Total 2,767.

Olympics—M. Kinley 475, D. Fisher 434, K. White 563, L. Whyte 521, low score 396, handicap 171. Total 2,560.

Olympics won two games.

Marionette Libraries—E. Amyes 483, B. Bethell 440, P. Greenwood 381, O. Douglas 396, E. Douglas 445, handicap 334. Total 2,779.

Happy Rollers—M. Dunnett 479, T. McDowall 544, J. Bradford 524, M. Shemilt 477, A. Ray 441, handicap 102. Total 2,603.

Happy Rollers won two games.

C.Y.P.C. FIVEPIN LEAGUE

Shamrocks—F. Greaves 333, M. Grant 338, K. Martin 266, Adele Moore 447, John Grant 514. Total 1,908.

Flashes—A. Scarborough 456, Mary Webb 377, Johnny O'Connell 543, Lucile Webb 438, Jim Grant 543. Total 2,510.

Flashes won three games.

Pansies—S. Weicker 319, N. O'Connell 437, L. Kissinger 91, F. O'Connell 624, M. Weicker 112, J. Hickey 356, M. Webb 66. Total 2,125.

Little Wonders—D. Kissinger 402, B. Collins 532, N. Shanks 461, B. Colbert 294, C. Webb 394, G. Mastach 176. Total 2,309.

Little Wonders won two games.

Magpie — Roger Weicker 577, Theresa Doherty 313, Jack Cox 553, Kay Merry 324, Rev. J. A. Gaudette 580. Total 2,371.

Red Devils — John Reid 438, Sheila O'Connell 482, Fred Doherty 585, Eugene Doherty 464, Al Dunnett 515. Total 2,466.

Red Devils won two games.

ARCADE ALLEYS
COMMERCIAL TENPIN LEAGUE

Arcades—A. Nunn 418, W. Wylie 432, F. Ray 432, F. Smith 436, H. Leason 148. Total 1,866.

Foodle Dog Cafe—Neal 434, Taylor 489, D. McDonald 363, Knott 368, low score 363. Total 1,918.

Foodle Dog Cafe won three games.

Eagles—S. Ney 490, J. Patterson 473, G. Purser 374, E. Beaney 515, D. Easler 485, C. Cain 169. Total 2,462.

Stage Depot Service—F. Henly 308, A. Spouse 417, F. Martin 471, H. Woolston 390, R. Elwood 396, H. Deane 163. Total 2,395.

Stage Depot Service won two games.

Victoria Ice Co.—G. Alderson 474, W. Johnson 477, G. Harris 463, J. Baker 405, low score 113. Total 1,941.

Colonist Commercials—B. Logie 511, T. Wamsley 496, B. Templeton 353, A. Tripp 498, H. Hazzard 164. Total 1,985.

Colonist Commercials won three games.

140,000 Pay to Watch Simon-pure Ice Teams Perform in New York

Gotham Promises to Become Centre of Amateur Hockey On Continent; Murray Patrick One of New Players Who Has Helped Draw Customers Through Gate

By GEORGE MAGUIRE
Canadian Press Staff Writer

New York, Feb. 6.—Some say Montreal, Hamilton or Winnipeg is the centre of amateur hockey activities on the continent. Maybe so, but for attendance records New York City is ready to offer an argument.

The last four Sunday afternoon amateur matches here—the Simon-pures are taboo on weekdays at Madison Square Garden is booked for professional hockey and other activities—has been a complete sell-out.

For fifteen games, the complete amateur schedule which includes college as well as eastern league puck-chasing, the patrons who paid to see the boys who play for the fun of it numbered more than 140,000.

It is expected the total paid admissions will run well over 300,000 by the time the season ends as the balance of the programme is studded with "naturals" and play-off encounters.

ENTHUSIASTIC SUPPORTERS

Tom Lockhart, United States Amateur Athletic Union official, who supervises the sport hereabouts, was sought out for an explanation of the increase in interest shown in the amateurs. Said he:

"One winner is more valuable than four losers. Last season we had four weak teams. Now the Brooklyn Hamilton-Crescents are the only metropolitan representatives in the eastern league, and their increased power is reflected at the box office.

"The Crescents are the answer to our success."

Lockhart then pointed out that some of the new players, particularly Murray Patrick, defenceman, formerly of Victoria, B.C., the Colville brothers Neil and Mac, formerly of Edmonton, Joe Cooper and Alex Shibicky, ex-Winnipeggers, had won an unusually large and rabid following from all parts of the city.

"The supporters of these boys, especially when they run up against Hershey Bears, show more feeling in their rooting than any local professional fan, even though the National Leaguers have been here for years."

Strengthening of the Crescents has also aided Baltimore, Atlantic City and Hershey, other E.H.L. members, in so far as attendance is concerned. There are only fifteen United States born players in the circuit, all others being Canadian-born.

OFFER BOUTS TO M'LARNIN

Vancouver Fighter May Accept Bouts With Two Middleweights at Chicago

Vancouver, Feb. 6.—Jimmy McLarnin yesterday had his first offer to step into the middleweight ranks, where he announced several days ago he would seek competition if he failed to find it in the welterweight division, which he now rules.

The Vancouver belter yesterday received a wire from Nat Lewis, Chicago promoter, offering him two bouts in the Windy City, one with Lou Halper and a later one with Marcel Thil, France, once recognized as the world middleweight titleholder, and who is expected in the United States in April.

Lewis offered Jimmy 35 per cent of the gate for his match with Halper, and the Vancouver Celt thinks it a good offer. A good crowd pleaser, Halper weighs around 155 pounds and Jimmy would be giving away only a few pounds.

"It sounds pretty good to me," Jimmy said last night. "I could do a lot worse."

However, Pop Foster, the welter king's manager, must be consulted on these transactions. Pop is now en route to California, where Jimmy expects to join him in a week or so. Then the two will head for the east and, so Jimmy says, arrange an extensive fight programme for 1935.

U.S. Tennis Heads Against New Plan

New York, Feb. 6.—Four days before its annual meeting Saturday in Cincinnati, Walter Merrill Hall, president of the United States Lawn Tennis Association, yesterday announced that the national body has gone officially on record against a European attempt to liberalize the international amateur rules.

Czechoslovakia started the movement to have an anti-film rule deleted and Britain followed suit.

"We are unalterably opposed to cancelation of the anti-film rule," Hall said.

LAST MINUTE GOAL BY BUN COOK BEATS MONTREAL MAROONS

(Continued from Page 14)

Kaminsky, Derry, Clapper, Stewart, Beattie, Sands, McInenly, Davis, O'Neil, Haynes, Shill, Shannon.

Detroit—Roach, Young, Goodfellow, Weiland, Lewis, Aurie, Sorrell, Starr, Wiseman, E. Roche, D. Roche, Buswell, Foster, Graham.

Officials—Stewart and Goodman.

SUMMARY

First period—1, Detroit, Lewis, 3.47. 2, Boston, Sands, 18.01. Penalties: Stewart (10 minutes, misconduct), Shill, Aurie.

Second period—3, Detroit, Lewis (Weiland), 3.25. 4, Boston, Stewart (Siebert-Sands), 16.50. 5, Boston, Sands (Shore-Stewart), 18.09. Penalties: Beattie (10 minutes, misconduct), Graham, Shill, D. Roche, McInenly.

Third period—6, Boston, Barry (Clapper-Kaminsky), 3.20. Penalties: None. Stops: Thompson 35, Roach 40.

Canadiens—Cude, Jenkins, Carson, Lepine, Larochelle, Joliat, S. Mantha, G. Mantha, Savage, Riley, Crutchfield, Gagnon, McGill, Mondou, Goldsworthy.

Chicago—Chabot, Burke, Coulter, Cook, Kendall, Trudel, Weibe, Morenz, March, Thompson, Couture, Levinsky, Locking, Romnes, Gottselig, McFayden.

Officials—Smith and McCurry.

SUMMARY

First period—1, Canadiens, Goldsworthy (G. Mantha), 5.35. Penalties: Trudel, Joliat.

Second period—2, Chicago, Thompson (Couture), 9.40. 3, Chicago, Weibe (Cook-Kendall), 11.13. Penalties: Goldsworthy, Gottselig.

Third period—4, Chicago, Gottselig (March), 13.15. 5, Chicago, Cook (Weibe-Kendall), 19.30. Penalties: S. Mantha, Couture. Shots stopped: Cude, 13-12-9—33; Chabot, 8-6-5—20.

Americans — Worters, Dutton, Brydge, McVeigh, Himes, Heximer, Chapman, Carr, Schriner, Conn, Oliver, Hergert, Smith.

St. Louis—Beveridge, Prew, Ayres, Voss, Brydson, Howe, Jerwa, Cowley, Kelly, Finnigan, Ripley, Purpur, Bowman.

Officials — Eddie Cleghorn and Charlie Dinsmore.

SUMMARY

First period—1, St. Louis, Howe (Voss), 42. Penalties: Dutton, Ayres, Bowman.

Second period—2, Americans, Carr (Chapman-Schriner), 7.34. Penalties: None.

Third period—3, St. Louis, Voss (Howe), 1.15. 4, Americans, Schriner (Chapman), 6.36. Penalties: None.

Overtime period—Americans, Heximer (McVeigh-Himes), 4.10. 6, St. Louis, Brydson (Kelly), 7.10. Penalty: Brydge.

BROUILLARD TAKES BOUT

Former Ring Champ Scores Technical Knockout Over Indian Joe Rivers

Los Angeles, Feb. 6.—Lou Brouillard, former world welter and middleweight champion, chalked up his second technical knockout in as many weeks at the Olympic Auditorium here yesterday evening when he stopped Indian Joe Rivers, Fresno middleweight, in the fourth round of their scheduled ten-round bout. The victor weighed 163 pounds, one more than his opponent.

The squat French-Canadian from Boston was far ahead in points when Referee George Blake terminated the festivities by raising Brouillard's hand after 2 minutes 20 seconds of fighting in the fourth. Rivers had up to that time taken two trips to the canvas for a count of nine.

ROSENBLOOM WINS

Maxie Rosenbloom, former world light-heavyweight champion, slapped his way to a ten-round decision over Johnny Miler, Des Moines, Iowa.

Miler weighed 181½ and the New Yorker 182 pounds.

The bout was so uninteresting a goodly share of the disappointed crowd of 24,000 persons had filed out before the decision was rendered. Rosenbloom, with all the ring knowledge of his many years, was far too cagey for his opponent.

WOMAN TENNIS STAR THROUGH

Mrs. Edith Cross Jensen Forced Out of Competition Through Knee Injury

San Francisco, Feb. 6.—Old Man Injury has removed another leader from the ranks of women's tennis, and apparently this one is for good.

Mrs. Edith Cross Jensen, ranking player in the state and a participant on the victorious United States Wightman Cup team of 1929 is hobbling around on crutches as the result of injuring her knee a second time, and when the torn ligaments again heal, doctors say she still will not be fit for strenuous competition.

The news of Mrs. Jensen's plight came within a few days after the announcement from Mrs. Helen Wills Moody, former queen of the courts, that a back injury has mended sufficiently to return to action "as soon as warm weather permits." Mrs. Moody has not played since she was forced to default to Helen Jacobs in the United States final two years ago.

VARSITY WINS OVER PROVINCE

Scores 47 to 26 Basketball Victory to Regain Lead in Mainland League

Vancouver, Feb. 6.—University of British Columbia's fast-stepping hoop squad went back into first place in the Intercity Basketball League with a 47 to 26 decision over Province, Canadian champions, here yesterday evening.

Province managed to score the first basket but after that they were hopelessly outclassed as Varsity ran wild, led by their ace scorer, Art Willoughby, who counted fifteen of his team's points.

The collegians led 22 to 9 at half-time.

In the second half the Province were still unable to cope with the sparkling play of the students and were twenty or more points down throughout.

ELLENSBURG SQUAD GOOD

Basketball Opponents For Blue Ribbons Saturday Have Splendid Record

With the brilliant five-year record of 100 victories in 125 games played, the Ellensburg Normal School basketball team will attempt to add the Victoria Blue Ribbons to their string of victims at the Victoria High School on Saturday evening. The intercity engagement will feature a card to be presented by the Victoria and District Basketball League.

In the opening game at 8 o'clock Hoyle-Brown and Lake Hill will battle in the first of the two-game series, total points to count, for the city senior B men's championship.

Ellensburg have played twelve games this season and have registered ten victories. The present tour also includes games at Seattle, Bellingham and Vancouver.

The students starting line-up will be as follows: Centre, Marks, very fast and good scorer; forward, Hadley, fine floor player; forward, Denslow, tricky and a dead shot; guard, Beeky, mighty tough man to get by; guard, Sill, captain of the club and good all-round player; spares, Denny, Burnett, Holl, Hicks and Bednarski.

BOSTON CLUB RETAINS PARK

National Baseball League Team Gets Lease Until 1946; Fuchs Still Boss

New York, Feb. 6.—The Boston National League Baseball Club emerged yesterday from its final clinical examination with a fresh lease on financial life. Its hold on Braves Field guaranteed formally by the league's club owners until 1946, and the administration of its harassed president, Emil E. Fuchs, retained in office with a rousing vote of confidence.

Settlement of the perplexing Boston situation was announced by Ford C. Frick, president of the National League, after a session of club owners, who also ratified the 1935 schedule, starting April 16, and adopted regulations limiting the experiment to be tried with night baseball this year.

Although the league did not come to the financial rescue of the Braves, according to Frick, it signed the renewal of the lease on Braves Field for the next eleven years on what Frick described as "highly favorable terms." The effect of this was not only to safeguard payment of the rent, which has been in arrears, but to forestall use of the park "for anything but baseball."

William B. McKechnie, who has piloted the Braves five years, will be retained as manager.

CITY TO TRAIN

A workout of the Victoria City first division football team will be held to-night at 7.30 o'clock at the Veterans of France quarters. All players are asked to be on hand.

EMMANUEL BAPTIST WIN

Playing at the Alpha Club in a fourth division badminton league game the Emmanuel Baptist defeated the strong Alpha Club 9 to 7.

Gordon Wallace To Fight Jones

Vancouver, Feb. 6—Dusky Sonny Jones and Gordon Wallace, Vancouver leather pushers, who recently gained clean-cut victories over Ronnie Hendley, Ottawa, topnotch eastern welterweight, have been matched to fight here February 20. Wallace is a leading claimant to the Canadian welterweight title. The colored boy is a recent graduate from lightweight ranks.

PHYSICIAN IN WIN BY NOSE

Scores First Victory in Over Year After Great Race at Santa Anita

Los Angeles, Feb. 6.—Physician, which, in more than a year, has not been in the money, was just what the doctor ordered yesterday.

The four-year-old son of Wise Counsellor captured the six-furlong dash by a whisker at Santa Anita Park to pay $39.60. S. H. Harris, the owner, had put Sonny Workman in the saddle for the event. The time was 1.14 1-5.

Another yard and Miss Flip would have won, the finish was that close. Physician went out in front almost from the gate, and moved away by three lengths as Workman let him out. Miss Flip stayed up well but started the closing rush too late for the heavy track. Ogee came on fast on the inside through the stretch to show.

Four of the starters in the race, Miss Flip, Mars, Palatine, Lee Miserable and Bing Crosby were claimed.

Physician paid $15.20 to place and $8.60 to show.

Results follow:

First race—$800; two-year-old maidens; three furlongs:
Forced Landing (Robtson) $3.40 $ 3.20 $2.80
Muscle In (Westrope) 18.20 7.80
Ophelia (Peters) 8.00
Time, .35 2-5. Kootenay Belle, Markme, Moonsail, Mattie Houser, Marcleave, Manteca, Tugboat Frank and Danfield also ran.

Second race—$800; claiming; three-year-olds; six furlongs:
Bebest (Gray) .... $ 7.20 $ 4.40 $3.60
Lady Louella (G. Burns) 16.60 8.60
Akzala (Colpitts) 8.60
Time, 1.14 2-5. All Star, Imlay, Merced Chief, Rose Crystal and Willside also ran.

Third race—$800; three-year-olds and up; claiming; six furlongs:
Ikard (Mauro) $7.00 $4.20 $3.30
Strolling Miss (Clelland) 4.40 4.40
Orilzy (Neves) 2.40
Time, 1.14 1-5. Gold Clasp, Willie Klein, Molanchia, Johnnie D., Rhodius, Mint Bird and Lady Tournament also ran.

Fourth race—$800; three-year-olds and up; claiming; six furlongs:
Physician (Workman) .. $39.60 $15.20 $8.60
Miss Flip (G. Burns) 7.80 5.40
Ogee (Albrecht) 5.40
Time, 1.14 1-5. Royal Rover, Lamiserable, Punko, Donald Lad, Mars, Palatine, Bing Crosby and Easter Style also ran.

Fifth race—$800; Grade D. Handicap; for three-year-olds; seven furlongs:
Demonstration (Tilden) ..$8.60 $4.20 $3.80
Palana (Saunders) 6.60 5.00
Vanitie (Robertson) 6.00
Time, 1.30 2-5. Diavolan, Melody Lane, Stay, Squeezer and Hardatit also ran.

Sixth race—$800; claiming; for four-year-olds and up; one and one-eighth miles:
Storm (Gray) $11.20 $3.60 $2.20
Sand Baby (Workman) 3.60 2.20
Nipped (G. Burns) 2.20
Time, 1.55. Lauretta Nash, Ancelot and Indian Red also ran.

Seventh race—$800; four-year-olds and up; claiming; one and one-sixteenth miles:
Black Signal (Simmons) ..$13.60 $8.00 $4.40
Socur Blanche (Tilden) 4.80 3.60
Anita Ormont (Lee) 9.20
Time, 1.48 3-5. Center Lane, Chas. Clark, Mildur, Rock, Accorder, Schooner, Aegis Star, Proud Hills, Teenya, Seven Up also ran.

WESTMINSTER MAKES DENIAL

Salmonbellies Lacrosse Team Refutes Statement Easterners Play For Them

New Westminster, Feb. 6.—Officials of the New Westminster Salmonbellies box lacrosse team yesterday evening denied that Hugh Kelly of the Hamilton Tigers, Dominion champions two years ago, would play for New Westminster next season as reported in a Hamilton dispatch.

"Hugh Kelly is not going to play for us as far as I know," Grumpy Spring, coach of the Salmonbellies said. "I had a letter from Kelly and Alex McPherson, a teammate of Kelly, about two weeks ago. They said they were coming to the Coast to play lacrosse, and would play for us if we got them jobs. I replied yesterday that there were no jobs here that our own boys could not fill."

Mayor Fred J. Hume, Salmonbellies president, also denied that the two easterners would be under the fishermen's color next season.

KENT'S
TRADE IN YOUR SET FOR A
VICTOR
"Globe-Trotter"
RADIO
KENT'S
641 Yates St. Phone E 6013

Headache
May be a Cold on the way

When a headache warns you that, maybe, you are catching a cold, be on the safe side. Restore your alkaline reserve by taking a bubbling, pleasant Bromo-Seltzer. The five ingredients of Bromo-Seltzer not only block off the pain quickly, but steady your nerves, sweeten your stomach and help you to avoid colds by making your blood more normally alkaline.

There are four economical home or office sizes; and Bromo-Seltzer is dispensed at all drug-store soda fountains.

The FINEST CIGARETTE PAPERS IN THE FINEST BOOK
AUTOMATIC
BLACK COVER—Original Rice Paper-unmatched
BLUE COVER—"EGYPTIEN"
Rolls a cigarette like a Ready Made.
ZIG-ZAG

W. & J. WILSON
MEN'S AND BOYS' CLOTHES
Jaeger Woolens — Burberry Coats
Established 1862
1217 Government Street Phone G 5613

Motor - Coach Service

TO ALL POINTS ON VANCOUVER ISLAND

3 ROUND TRIPS DAILY TO NANAIMO
Lv. Victoria - - - - 9.15 a.m.—1.30 p.m.—6.15 p.m.
Lv. Nanaimo - - - 8.00 a.m.—1.00 p.m.—6.30 p.m.

2 ROUND TRIPS DAILY TO COURTENAY
Lv. Victoria - - - - *9.15 a.m.—1.30 p.m. * Connecting With
Lv. Courtenay - - - *10.00 a.m.—2.00 p.m. Campbell River Coach

2 ROUND TRIPS DAILY TO PORT ALBERNI
Lv. Victoria - - - - *9.15 a.m.—1.30 p.m. * Connecting With
Lv. Port Alberni - - *9.10 a.m.—2.10 p.m. Sproat - Gt. Central Coach

2 ROUND TRIPS DAILY TO YOUBOU-COWICHAN LAKE
Lv. Victoria - - - - 9.15 a.m.— 1.30 p.m. * Except Sunday—Coach
Lv. Youbou - - - - 7.30 a.m.—*1.00 p.m. Lvs. Duncan at 3.30 p.m. Only

• FAST EXPRESS CARRIED ON ALL ROUTES •

LOW WEEK-END FARES
Good Going From Friday Noon to Sunday Midnight — Return Limit Expires Monday Midnight (Subject to Minimum Single Fare)
SINGLE FARE AND ½ FOR RETURN

Vancouver Island Coach Lines Limited
Main Depot—Broughton at Broad, Victoria
Up-Island Depots—Duncan—Nanaimo—Port Alberni
Courtenay—Campbell River
E 1177 E 1178

New York Stocks Rule Downward In Listless Session

Canadian Press

New York, Feb. 6.—Stocks sold lower in another listless market to-day. Losses of fractions to more than a point were numerous at the finish. The closing tone was heavy. Sales approximated 540,000 shares.

Mid-week business news was a little less favorable than of late. The rise in steel operations appeared to be levelling off, and power production was reported to have declined more than seasonally for last week. Two large chain store systems reporting January sales a little under last year.

U.S. Steel and Bethlehem declined major fractions, then recovered partially, but most of the list finished near the lowest. Rails were heavy, and motors were uniformly under pressure. Issues losing a point or more included American Telephone, Union Pacific, Delaware & Hudson, Johns-Manville, American Commercial Alcohol and a few others.

Among Canadian stocks, Dome and McIntyre moved slightly higher, while International Nickel and Canadian Pacific held about even. On the curb, Hiram Walker eased a shade, but Lake Shore improved a fraction. Dominion Government bonds were quiet. Canadian dollars were 1-16 of a cent lower at 99.87½ cents.

Telephone turned heavy following overnight news of approval by the United States interstate commerce commission of an appropriation of $750,000 for further investigation. Some time ago, however, American Telephone officials said the company had nothing to conceal and welcomed the investigation.

(By H. A. Humber Ltd.)

Dow Jones averages closed to-day as follows:

Thirty industrials—100.82, off 0.52.

Twenty rails—31.70, off 0.09.

Twenty utilities—16.63, off 0.23.

The range of to-day's Dow Jones averages was as follows:

INDUSTRIALS—
11.00—100.69, off 0.11.
12.00—100.65, off 0.09.
1.00—99.57, off 0.17.
2.00—100.42, off 0.22.

RAILS—
11.00—32.30, off 0.19.
12.00—32.29, off 0.18.
1.00—32.05, off 0.42.
2.00—32.05, off 0.44.

UTILITIES—
11.00—16.76, off 0.09.
12.00—16.73, off 0.12.
1.00—16.72, off 0.12.
2.00—16.69, off 0.16.

	High	Low	Close
Allied Chemicals	134	133-5	132-5
Allis Chalmers	16-1		16-1
American Can	112-6	112-3	112-3
American Pwr. Power	4	3-7	3-7
American Radiator	13-6	13-4	13-4
American Rolling Mills	22-4	22	22
American Smelter	33-3	32-6	32
American Tel.	103-7		103
American Tob.	82-4	81	81-4
American Waterworks	13-3	12-3	13-1
Anaconda Copper	10-1	10	10-1
Atchison Railway	42-4	41-7	41
Atlantic Refining	24		24
Auburn	34-7	33-4	33-4
B. and O. Railway	10-6	10-3	10-3
Beth. Steel	28-3	28-1	28-1
Borden	24-3	23-6	23-6
Borg Warner	29-1	29	29
Briggs	36-7	36-7	36
Cal. Pack.	27-1		27-1
C.P.R.	12-3	12-1	12-1
Case (J. I.)	93-3	93-1	93-3
Caterpillar Tract.	28-7	27-7	28
Celanese Corp	39-5	39-2	39-3
Cerro de Pasco	42-3	40-6	40
C. and O. Railway	43-7	41	41
Chrysler	36-7	36-4	36-4
Columbia Gas	6-6		6-6
Commercial Solvent	20	19-3	19-3
Con. Oil	19-1	18-6	18-6
Cons. Oil	17-3	17-1	17-1
Deere and Co.	27-1	27-1	27-1
Dome	39-6	38-4	38-4
Douglas Aircraft	32	31-4	31-4
Dupont	93-6	92	92-1
Eastman Kodak	112	111-4	111-4
El. Auto Lite	32-6	31-4	31-4
Freeport Texas	30-7	30-4	30-4
General Foods	35-7	35-4	35-7
Gen. Electric	33-3	32-4	32-4
General Motors	39-4	39	39-1
Goodyear	21-4	21	21
Great West Sugar	27		27
Great Northern	13	12-6	12-7
Harvester	40	39-4	39-4
Home Sound	44		44
Hudson	9-3	9-1	9-3
Hupmobile Motors	3-7	3-5	3-5
Ind. Harvest	82-6	82-4	82-4
Int. Nickel	32-6	32-4	32-4
Int. Tel.	8-7	8-4	8-4
Johns Manville	66-3	65-4	65-4
Kennecott Copper	16-3	16-1	16-1
Kresge	36-6	36-3	36-3
L. and M. Tobacco	104-6	103-6	104-6
Liquid Carbonic	25-3		25
Loew's	31-6	31-3	31-4
Lorillard	19-7	19-3	19-7
Mack Truck	25-7	25-6	25-4
Mathieson Alkali	27-4		27-4
May Stores	49-4	49-4	49-4
McIntyre	20-4		20-4
Mid. Cont. Pet. Oil	22-6	22-3	22-3
Montgomery Ward	32-6	32-3	32-3
Nash	19-3	19	19-3
National Biscuit	27-7	27-6	27-6
National Dairy Products	18-7	18-6	18-6
National Distillers	26	25-3	25-3
National P. and L.	5-3	5-1	5-3
New York Central	16-3	16	16
North American	12	11-6	11-6
Northern Pacific	16-6	16-3	16-3
Penn. Coal	5-3		5-3
Packard	4-3	4-3	4-3
Pullman Minos	16-3		16-3
Pennsylvania Ford	6	6-4	6-4
J. C. Penny	69-4	69	69
Pennsylvania Railway	20-3	20	20-1
People's Gas	26-6	26	26
Public Service	34-4	34-4	34-4
Pullman	47		47
Radio	5-1	5	5
Southern Road	9	8-7	8-7
Republic Iron and Steel	13-6	13	13
Reynolds Tobacco	47-3	47	47
Railway Stores	32-6	32-3	32-3
(Sinclair)	20-6		20-3
Sears Roebuck	33-6	33-3	33-3
Shell	8-7	8-6	8-7
South. Cal. Edison	11-6	11-4	11-4
Southern Pacific	19-4	19	19
Standard Brands	17-6	17-1	17-3
Standard Gas	3-6	3-4	3-4
Standard Oil Cal.	38-7	38-3	38-4
Standard Oil N.J.	40-7	40-4	40-4
Sunray Vacuum	15-7	15-4	15-4
Studebaker	3	2-7	3
Texas Corp.	19-4	19-3	19-3
Texas Gulf	34-3	34-1	34-1
Timken	35-7	35-4	35-4
Transamerica	5-3	5-1	5-1
Union Carbide	49-4	49-1	49-1
Union Pacific	98	98-3	98-3
United Airways	13-6	13-4	13-4
United Profit	21-7		21-7
U.S. Alcohol	10-3		10-3
U.S. Rubber	14-3	14-1	14-1
U.S. Steel	38-3	38-1	38-2
U.S. Smelting	110	109	110
Vanadium	17	16-6	16-6
Warner Bros.	3-6		3-6
Westinghouse	38-4	38-3	38-4
Western Union	94-4	93-3	93-3
Woolworth	54	53-4	53-4

BAR SILVER

London, Feb. 6.—Bar silver, quiet; ⅛ lower at 16 8/16d.

New York, Feb. 6.—Bar silver, quiet; ⅛ lower at 63⅞.

LONDON METALS

London, Feb. 6.—Copper, quiet, standard, spot, £39 5s; future, £37 15s. Tin, quiet, spot, £219 17s 6d; future, £222 17s 6d. Lead, quiet, £15 2s 6d; future, £15 5s 6d. Zinc, quiet, £11 15s; future, £12.

MINE SHARES IMPROVEMENT

Canadian Press

Toronto, Feb. 6.—The mining section of the Toronto Exchange developed a less gloomy appearance this afternoon, and trading moved along a little faster and at slightly better prices. Morning trading had been dull.

Small advances were recorded in Hollinger, Bralorne, Pioneer and Wright Hargreaves. Buffalo-Ankerite and Coniagas were the highlights in the secondary group.

Unchanged or higher prices were showing at the close for San Antonio, Sisco, Reno and Pickle Crow. Little Long Lac lost 10.

In the base metals Noranda improved 25 cents, Fund Oreille 5 and Base Metals Corporation 2. Hudson Bay was fairly active and steady.

Silver issues were sluggish.

(By H. B. Hunnings & Co. Ltd.)

MINES—	Close
Aldermac	1⅞
Alexandria	1⅞
Bagamac	10½
Bear	18
Base Metals	65
Barry Hollinger	5½
B.R.X.	11
Buffalo Ankerite	270
Bobjo	30½
Bunker Hill	6¾
Big Missouri	3
Brexlorne	1400
Bradian	23
Caribou Gold	120
Castle Trethewey	60
Central Manitoba	5½
Central Patricia	117
Chemical Research	300
Coast Copper	300
Columbia	9¾
Consolidated	200
Cons. M. and S.	12600
Dome	3610
Eldorado	100
Falconbridge	320
Gunnar	31
God's Lake	130
Granada	12½
Halcrow Swayze	3½
Hollinger	1800
Howey	97
Inter. Nickel	2325
Jackson Manion	14
Kirkland Lake	57
Lee Gold	8
Little Long Lac	600
Lake Shore	9000
Macassa	241
Maple Leaf	6½
McIntyre	3000
McKenzie Red Lake	110
McMillan	36
McWatters	70
Mining Corp.	110
McVittie Graham	30
Pigming	230
Noranda	3100
Paymaster	17
Pend Oreille	50
Pickle Crow	266
Pioneer	1000
Premier	140
Reed Author	20
Reno	130
Roche Long Lac	5½
San Antonio	400
Sheep Creek	61
Sherritt Gordon	9
Sisco	2½
Stadacona	20
St. Anthony	38½
Sudbury Basin	1.00
Sylvanite	204
Teck Hughes	370
Towagamac	22
Toburn	12
Ventures	93
Wright Hargreaves	260
White Eagle	3½
Waynite	6½
OILS—	
A.P. Con.	9
Associated	11
B.A. Oil	15½
C. and E. Corp.	70
Dalhousie	31
Esterest	2½
Imperial Oil	1025
Inter. Petroleum	2600
Merland	17½
Royalite	2150
UNLISTED—	Bid / Asked
Bankfield	70 / 75
Gabrielle	43 / 47
Lagoon	11 / 13
McLeod Cockshutt	5½ / 6½
Sankome	10 / 12
Smelters	10½ / 12

Great Crowds In Streets Of Paris

(Continued from Page 1)

the riot dead, and to them the Cardinal granted absolution.

At the close of the solemn rites, a group of thirty or forty persons shouted "There goes the assassin!" as the Prefect of Police walked down the aisle with Premier Flandin and approached the church's massive doors. They continued to shout epithets, some of which were coupled with M. Flandin's name, but their calls were drowned by the noise of the excited crowd leaving the church.

Outside, a solid barrier of police kept the multitudes away from the steps and protected the egress of the Premier and the others from the house of worship.

FEAR ATTACK

The fear of an attack on Premier Flandin caused a flurry among the police when a man broke through their lines and ran toward the Premier. He was arrested, but told the authorities he wished only to tell the chief of government of the country's troubles. He was unarmed.

As the Premier's car left, the Royalist "King's Benchmen" shouted: "France for the French! On to the Place de la Concorde! Down with the assassins!"

The great crowds massed around the cathedral threatened to sweep the police lines apart, and several times the police were on the point of charging into them. Everyone held his ground there, however, and the clash came finally only when the shouting youths blocked the Place St. Michel and refused to move until they were driven off.

Part of the cathedral crowd moved slowly, through the packed streets toward the Place de la Concorde, but there they encountered other heavy forces of guards.

TROUBLE AT UNIVERSITY

In the meantime, marching columns of Royalists and other students threatened trouble around Sorbonne University. The Royalists tore down Socialist posters which had been put up during the night. Leftist groups quickly retaliated by tearing down manifestos printed by the Rightists. They also torne down government posters which ordered university classes suspended.

Red paint splashed in the Place de la Concorde provided a vivid reminder to-day of the fatal rioting of a year ago—on "Bloody Tuesday."

Splotches of red paint appeared on statues and the bridge in the historic square where most of the victims of the rioting fell before police bullets. Red inscriptions were painted on many walls overnight, and defiant posters blossomed in many sections.

A blanket of flowers marked the imaginary "unknown rioter's tomb" before which the Parisians came to doff their hats in salute and stand momentarily in silent homage in the Place de la Concorde.

By afternoon, a long double line of men and women bearing clusters of blossoms had congregated around the fountain in the Place. As they slowly passed the spot facing the Chamber of Deputies across the river Seine, they reverently laid their floral offerings in a heap in memory of the nineteen persons who died under police bullets as they rioted against "corrupt government" and the government machinery which had permitted the Stavisky scandal.

Hundreds of police watched the flower bearers from a distance while a few of them kept the crowd moving. General traffic, however, was not interrupted.

NATIONALISTS NOISY

Nationalist "troops," keeping "no manifestations" promise to the government, stayed away from the Place de la Concorde. With cheers for their leaders, hoot for the government, and deafening choruses of the Marseillaise, they swarmed the great square in front of Notre Dame as a demonstration of their tremendous rise in numbers here out of the chambles of the Place de la Concorde.

PARE LOSSES AT MONTREAL

Canadian Press

Montreal, Feb. 6.—A few of the former market leaders began a narrow recovery towards the close of the Montreal stock exchange to-day but the rally was insufficient to wipe out early losses and the market finished with a generally weakey appearance.

A few specialties touched new highs, Dominion Textile preferred moving up 8 points to a new top of 145 and Canada Celanese preferred touching a record high of 107, up a point. Dominion Glass gained 3 at 118.

Wabasso Cottons was one of the weak features with a loss of 2¾ points at 23. Steel of Canada common eased 1¼ points at 44¾. Losses of fractional amounts were shown by Industrial Alcohol, Hollinger, International Nickel and a host of others.

(By H. A. Humber Ltd.)

	Close
Alberta Pacific Grain com.	2½
Do. pfd.	22½
Abitibi	105
Associated Breweries	12
Brock Bill	11
B.A. Oil	15¼
Bell Telephone	123½
Canadian Pacific	13¾
Canadian Breweries	26
Canada Malting	38
Can. Bonsecours	120½
Dominion Glass	118
Dominion Bridge	37½
Dominion Engineering	8½
Eastern Dairies	3½
Distillers Seagrams	11½
General Steelwares	6¾
Hiram Walker	26½
Do. pfd.	98
Inter. Nickel	32½
Indus. Alcohol	6¾
Imperial Oil	16¼
Inter. Petroleum	20
Imperial Tobacco	13½
Lake of the Woods	12
Molsons	3¾
Do. B.	3½
McColl com.	14¾
Do. pfd.	36½
Massey Harris	4½
Montreal Power	20¾
National Breweries	16
National Steel Car	18
Price Bros.	7
Power Corp.	5¾
Shawinigan	19½
Steel of Canada	44½
Do. pfd.	47½
Dominion Stores	15¾
Building Products	38½
Fraser com.	6½
Quebec Power	16
Cement	6½
Do. pfd.	92
Can. Hydro pfd.	90
BANKS—	
Bank of Canada	98
Commerce	197½
Imperial	207
Montreal	100
Nova Scotia	250
Royal	190
Toronto	235½

STRONG CLOSE AT TORONTO

Canadian Press

Toronto, Feb. 6.—Closing prices were the best for the day on the industrial section of the Toronto Exchange. Net advances were marked up in the oils, and in the miscellaneous issues.

Bell Telephone had a setback of two points on moderate turnover. Montreal Power had a small gain. Food shares were weak and construction issues had recessions in Dominion Tar, Canada Dredge and Dufferin Paving preferred and Standard Paving.

Distillery issues closed slightly lower and implement shares remained quiet and unchanged.

(By A. E. Ames & Co.)

	Bid	Asked
Bell Telephone	134½	135
Brazilian T. L. and P.	9½	9¾
B.A. Oil	15¾	15¾
B.C. Power A.	26½	28½
Canada Cement	6½	7
Do. pfd.	61	62½
Canadian Pacific	13¾	13¾
Con. M. and S.	130	131
Ford A.	20½	20¾
Gypsum, Lime and Alab.	9½	9¾
Imperial Oil	16¼	16½
Imperial Tobacco	13	13¼
Inter. Petroleum	20½	20¾
McColl Frontenac	14½	15
Do. pfd.	36	38
Montreal Power com.	20½	20¾
Shawinigan W. and P.	19½	19¾
Bank of Montreal	197	199
Royal Bank	178	171½

NEW YORK CURB

(By H. A. Humber Ltd.)

	Close
American Cyanide B	15¾
American Superpost	1½
Brazilian Traction	9½
Cities Service	1¼
Electric Bond and Share	5½
Ford Motor of Canada A	20
Ford Motors of England	7½
Hudson Bay Smelting	12
Humble Oil	48
Inter. Petroleum	20½
Imperial Oil	16½
Newmont	34½
Pioneer of B.C.	8½
Standard Oil of Kentucky	19½
American Alumn	43
United Gas	1¼
Hiram Walker	26½
Swift	17½
Distillers (England)	22½
Distillers Seagram	16
Gulf Oil	46
Atlas Corp.	6½
Canadian Marconi	1½
Fisk Rubber	6½
Creole Petroleum	11½
Cord Corp.	5½
Lake Shore	26
Vick Hughes	2½
Wright Hargreaves	6½
Sunshine Mining	3½
Niagara Hudson	

CALGARY LIVESTOCK

Canadian Press

Calgary, Feb. 6.—Receipts Tuesday: 555 cattle, 96 calves, 405 hogs and 318 sheep and lambs. Wednesday, up to noon: 283 cattle, 28 calves, 523 hogs and 203 sheep and lambs.

The cattle market was very slow, and prices 25 cents lower on most grades. The hog market unsettled, no sales up to noon to-day. Late yesterday selects sold at $7.25; bacons at $6.75, and butchers at $6.25, off trucks, a drop of 75 cents from last week's close.

Cattle: Good to choice butcher steers, 54 to $4.75. Good to choice butcher heifers, $3.50 to $4. Good butcher cows $2 to $2.50. Medium to good veal calves, $3 to $4. Good to choice stocker steers, $3.50 to $4.

TORONTO PRODUCE

Toronto, Feb. 6.—Wholesale produce prices:

Eggs—Grade A large, dozen 32c.
Creamery cream—No. 1, lb. 35c.
Butter—No. 1 solids, lb. 30c.

Wheat Prices Are Off Fractionally In Winnipeg Pit

Canadian Press

Winnipeg, Feb. 6.—Late-session selling from an undetermined source carried wheat prices down fractionally here to-day. Values closed ⅛ to ⅛ cent lower, May at 83 and July 81⅝ cents.

The pre-closing burst of offerings was the only feature to a routine market. Foreign importers took only small lots of Canada's wheat to-day. Other market news contained little of a market influence.

Liverpool was easier, closing ¼ to ¼d lower, while Chicago's trend paralleled that of Winnipeg. Buenos Aires at noon was unchanged.

Sale for export of a small quantity of oats was the only feature to dull cash and coarse grains trading. Country wheat marketings totaled 225,000 bushels, 100,000 bushels less than on the same day last year.

(By H. A. Humber Ltd.)

Wheat—	Open	High	Low	Close
May	82-3	82-1	82-3	82
July	81-6	81-4	81-4	81-4
Oats—				
May	40-7	40-7	40-4	40-4
July	40-3	40-3	40	40
Rye—				
May	51-6	51-6	50-4	51
July	53-1	53-1	51-3	51-4
Barley—				
May	48-1	48-1	48-1	47-3
July	47-3	47-1	47-1	46-4
Flax—				
May		148	146	146
July	143	143	143-c	143-c

Cash Grain Close

Wheat—1 h., 79½; 1 nor., 78½; 2, 76½; 3, 71½; 4, 62; 5, 51; 6, 42; feed, for track, 39½. Amber Durum—1, 87½; 2, 82; 3, 76; 4, 70; track, 67½. Arv.—1, 81; 2, 80; 3, 67.

Oats—2 cw., 42½; 3 cw., 38½; ex. 1 feed 38, 1 feed, 36½; 2, 35½; 3, 34½; track, 41½.

Barley—3 row 52½; 6 row, 71½; 3 cw. 46; 4, cw., 39½; 5 cw., 36½; 6 cw., 27½; track, 44½.

Rye—1 cw., 47½; 2 cw., 47½; 3 cw., 46; rej. 2, 46; 4, cw., 39; track, 52.

Flax—1 nwc., 141; 2 cw., 137; 3 cw., 132; 4 cw., 122; track, 148.

INDEMNITIES FOR FRIDAY

(By H. A. Humber Ltd.)
Winnipeg

	Bid	Offer
Wheat—		
May	83	83-1
July	..	81-4
Oats—		
May	39-4	40-4
Rye—		
May	49-6	51-7
Barley—		
May	46-4	48-2

Chicago, Feb. 6 (Canadian Press)—Deepening of the shadow of gold clause cases did much to restrict grain business to-day, and served as a drag on wheat values.

A sustaining influence nevertheless was the fact this is the season for a beginning of high winds in the southwest.

Wheat closed nervous at the same as yesterday's finished to ⅝ lower, May 94⅝ to 94½; corn ⅛ off to ⅛ up, May 81 ⅝ to 81½; oats unchanged to ⅛ down, and provisions at 2 cents to 7 cents advance.

(By H. A. Humber Ltd.)

Wheat—	Open	High	Low	Close
May	94-6	94-8	94-4	94-4
July	89	89-3	88-7	88-7
Sept.	87	88-7	87-1	87-7
Corn—				
May	82-3	82	80-4	80-4
July	76-4	77-7	76-4	76-3
Sept.	76-4	78	76-1	76-4
Oats—				
May	42-2	42-3	42-4	42-2
July	42	42-1	42-3	42-1
Sept.	42-1	42-3	42-1	42-4
Rye—				
May		52-3	52-3	52
July		53-1	53-1	52-4
Sept.		53-1	53-1	52-4

VANCOUVER WHEAT

Vancouver, Feb. 6. — Vancouver wheat cash prices:

	Straight	Touch
No. 1 hard	78⅝	78⅝
No. 1 northern	76⅝	76⅝
No. 2 northern	74⅝	74⅝
No. 3 northern	69⅝	69⅝
No. 4 northern	63⅝	63⅝
No. 5 wheat	61⅝	59⅝
No. 6 wheat	57	54
Feed	57	54

Track, 79⅝.

LIVERPOOL

Liverpool, Feb. 6.—Following are to-day's per bushel wheat quotations, c.i.f. Liverpool, in Canadian funds at current sterling exchange rate of 84.69 as supplied by Broomhall. Shipment February:

	To-day	Yest.
No. 1 Man. nor., Vancouver	94	93⅝
No. 2 Man. nor., Atlantic	92⅝	92⅝
No. 3 Man. nor., Vancouver	91	91
Argentine (Parana)	61⅝	61⅝
Argentine (Buenos)	62⅝	62⅝
Australian (afloat)	71	69⅝
West Australia	71⅝	71⅝
French (Feb.-March)	88⅝	88⅝

TO-DAY'S EXCHANGE

New York, Feb. 6.—Foreign exchange irregular.

Great Britain—Demand 4.88½; 60-day bills 4.87⅝.

France—Demand 6.56½.

Italy—Demand 8.44½.

Belgium—Demand 23.22.

Germany—Demand 39.96.

Canada—Demand 99.87½.

Exchange rates at 3 p.m., E.S.T., to-day, were:

Pound sterling, Montreal 4.86 7-16.

U.S. dollar in Montreal, 1.00 3-32.

Franc in Montreal, 6.57.

Pound sterling in New York, 4.88⅝.

Canadian dollar in New York, .99⅞.

BAR GOLD

Montreal, Feb. 6.—Bar gold in London down 1d to £84.9s an ounce in Canadian funds; 141s 10½d in British funds. The fixed $35 Washington price amounted to $36.01 in Canadian.

London, Feb. 6.—Bar gold declined 3d to 141s 10½d. (U.S. equivalent, $34.84.)

Fifteen-year Sentence In Meisner Case

(Continued from Page 1)

gun. The man said by Mr. Lobatt to be Meisner had shaved him, cooked his meals, even wound his watch for him.

"If this was kidnapping, what a delightful affair it was," said Mr. Bell.

Mr. Lobatt had said two revolvers were pointed in his face by his abductors and he looked into a man's face.

He said, "I will never forget the features of the man's face," went on Mr. Bell, adding:

"But he didn't see the cataract in his left eye."

Mr. Bell pointed to where Meisner sat, his left eye coated with a white film.

"Yet Lobatt swore in testimony," said counsel. "He had never seen the defect in his eye."

NOT ADDING MACHINE

The jury was not just a human adding machine to take facts and weigh them without regard for humanity, he said in closing.

He told "he jury to consider the affliction to Meisner's eye, which would eventually result in blindness if he were sent to penitentiary for what amounted to the rest of his natural life.

Court adjourned at 12.50 p.m. until 2.30 p.m.

CHARGES IN 1932

Under cross-examination Hall admitted having been charged with burglary in 1932 and an indictment by a grand jury, but said the case had never come to trial.

Hall and Seitter checked out from their hotel last night. It was reported here, and from Windsor they had crossed the border into the United States.

When court opened Mr. Justice G. F. McFarland said to Defence Chief C. W. Bell:

"You were examining a witness when court adjourned yesterday, Mr. Bell."

"Yes, my lord," was the reply.

"Where is he now?"

"I don't know. I learned to-day that he and another Covington detective who was also to be called as a witness in this case had left their hotel. I saw this from newspaper reports—which was the first I had learned of the incident—that the two men had crossed the border into the United States. I will agree to having a sheriff's officer follow these men on the strength of the original subpoena if the court desires it."

NO CONTACT OUTSIDE

"I want to make it clear," continued Bell, "that I had no contact whatsoever with these men outside of court, and when the witness took the stand yesterday it was the first I had seen of him."

Mr. Justice McFarland—Are you prepared to address the jury?

Bell—I would like fifteen minutes to prepare my notes.

Court then recessed for fifteen minutes.

ADDRESSES JURY

Mr. Bell began his address after the recess. He referred to Leroy Hall and Albert Seitter, who "took French leave."

"Naturally that must be of great consequence to you in considering any evidence you heard from that source."

"You may consider looking at the matter as a whole that those two men have 'tatted' on the prisoner."

It would be a possible conclusion, he said, to decide that the two men had let the prisoner down in order to protect other persons responsible for the crime with which Meisner is charged.

"This man (Meisner) is not before this court as a bookmaker. He is only before this court as a man charged with a serious crime, and that alone is for your judgment," Mr Bell continued.

He said the three charges on the indictments had all developed on the one act of kidnapping.

LACKED MONEY

Mr. Bell referred to the forces of police and legal talent utilized in the Crown's conduct of the case. With these he compared the defence's lawyers, three including himself, and the lack of money for investigation.

He had taken the oath to keep his barrister's oath that he would refuse no just cause.

Mr. Bell said emphatically that the man before the court was innocent until proved otherwise.

"Ten thousand suspicions marshalled against a man do not prove him guilty. You must rely on proof, proof, proof," he said.

Evidence had been introduced to show there was a kidnapping—abduction—but it had to be proved beyond a shadow of doubt that there actually were such acts before one step further could be taken.

Mr. Bell recalled Mr. Lobatt had said he had been asked by his kidnappers: "Do you know of any good payrolls?" These men were asking their captive to become an accomplice to a robbery, Mr. Bell said.

"Do you believe that any such words were ever spoken? Yet John Lobatt swore to it. It is not for me to explain this," he said.

He referred to the drive of Mr. Lobatt to a Muskoka cottage by his alleged abductors. The car had stopped four times for gasoline and provisions. Why did not Lobatt call for help?

"If I had been in that position I would have called so loudly you could have heard me from here to Woodstock," continued Mr. Bell.

Woodstock is about twenty-eight miles from London.

DRAMATIC END

The dramatic finish to the case—Canada's first ransom kidnapping trial—came after the Crown had placed twenty-three witnesses in the box, including Mr. Lobatt, who identified Meisner as one of a trio of abductors.

Mr. Lobatt told of his detention at the Leonard Lake hideout, where he was chained to a bed. The original ransom demanded was $150,000, but Mr. Lobatt testified he had been released when an agreement on $20,000 had been made. It is understood this was never paid.

Meisner surrendered in Detroit last September, claiming he had been in Covington, Kentucky, throughout the whole abduction proceedings. He waived extradition, maintaining he could establish his alibi.

Still sought in connection with the kidnapping is Albert Pegram.

Last month Kingston P. Murray was arrested in Covington in connection with the kidnapping. He is still held there, on request of Ontario authorities, awaiting extradition hearing.

UNDER TWO NAMES

Leroy Hall, when questioned on the witness stand yesterday by Mr. Bell, said he had known Meisner for about two years under the names of Davis and Morrison.

He described Meisner as a frequenter of "gambling joints" and said Meisner disappeared for fifteen days in June but came back near the end of the month. The detective said he kept tab on Meisner and others who frequented the "joints," and testified that Meisner was in Covington in July and August.

"But on August 14, 15 and 16 particularly," asked Bell at one point.

"He was there all month; if he hadn't been I would have known," replied Hall.

BOND MARKET IS INACTIVE

Associated Press

New York, Feb. 6. — The bond market performed in sluggish fashion to-day.

There were no indications of an enlivened interest on the buying side of corporate obligations by reason of yesterday's decline.

Low priced rail bonds still were without vigorous support and several continued to droop. Prime corporate issues were firm.

Foreign loans were dull with changes narrow.

CORPORATION

(By Burns & Wainwright Ltd.)

	Bid	Asked
Public Utilities—		
B.C. Power 5% 1960	101.25	102.25
B.C. Power 5% 1968	104.25	105.25
B.C. Electric 6% pfd.	106.00	107.25
B.C. Telephone 5% pfd.	103.25	104.50
Calgary Power 5% 1960	102.00	103.00
C.P.R. 4½% 1964	98.75	99.75
Can. North. Power 5% 1953	100.00	101.00
Gatineau Power 5% 1956	96.00	97.00
Western Power 5% 1949	104.50	105.50
Industrials—		
Abitibi P. and P. 5% 1953	37.00	38.00
B.A. Oil 5% 1945	105.50	106.50
Burns & Co. 5½% 1956	42.00	44.00
Canada Cement 5½% 1947	102.50	103.50
Gen. Steelwares 6% 1952	95.00	96.00
Federal Grain 6% 1949	95.00	97.00
McColl Frontenac 6% 1949	104.00	105.00
Simpson's Ltd. 6% 1949	102.75	103.50

PROVINCIALS AND MUNICIPALS

(By Burns & Wainwright Ltd.)

	Bid	Asked
Alberta 4% 1924	89.00	90.00
Do. 4½% 1961	67.75	68.75
Do. 5% 1950	100.50	102.00
Do. 6% 1947	107.00	108.00
British Columbia 6% 1967	90.00	92.00
Do. 4½% 1969	83.00	85.00
Do. 5% 1953	97.50	98.50
Do. 5½% 1948	98.00	100.00
Do. 6% 1947	100.00	102.00
Manitoba 4% 1959	95.00	97.50
Do. 4½% 1954	99.50	100.50
Do. 5½% 1955	100.00	100.00
Ontario 4% 1964	105.50	107.00
Do. 4½% 1945	112.25	113.25
Quebec 4½% 1958	109.00	110.50
Do. 4½% 1963	112.00	114.00
Saskatchewan 4% 1954	87.00	89.00
Do. 4½% 1951	96.00	97.50
Do. 5% 1946	97.00	98.00
Do. 5½% 1952	99.00	100.50
Do. 6% 1962	102.50	103.50
Municipal—	Bid	Asked
Saanich 5% 1951	99.00	101.00
Victoria 5% 1945	..	94.00
Vancouver 5% 1949	..	94.00
Q. Van. W. Dis. 4½% 1937	90.00	93.00
Kamloops 4½% 1940	91.00	92.75
Do. 5% 1941	102.00	103.00
Montreal 5% 1940	102.75	103.75
Quebec 5% 1953	105.50	107.00
Winnipeg 4½% 1959	100.50	101.50

FOREIGN

(By Burns & Wainwright Ltd.)

	Bid	New York Asked
Argentine 6% 1957	91.75	93½
Australia 5% 1957	103½	103.50
Austria 7% 1943	101½	102½
Belg

Mr. And Mrs.

Bringing Up Father

Boots And Her Buddies

Alley Oop

Ella Cinders

Tarzan of the Apes

Within the cabin Jane saw the Houzou almost through the window. She reached for the fallen revolver. Raised it. Then the new Esmeralda heard her alive. She could not hurry her. She knew was one cartridge in the excellent weapon before she turned the cold muzzle toward herself again.

Quickly Jane ran to the side of Esmeralda. She pressed the muzzle of the revolver tight against that devoted heart, closed her eyes, and—Sabor, the Houzou, emitted a frightful shriek. The girl startled, recalled and intent to face the brute, again raising the weapon against her own temple.

She didn't fire again. Surprised, she saw the huge animal being drawn slowly back through the window and in the moonlight the blade of two men. Tarzan had seized the long tail in his hands, braced himself, and throwing all his mighty strength into the effort to draw the beast back.

Slowly the Houzou was emerging from the window. Tarzan, suddenly relaxing his hold upon the tail, sprang full upon her back. Tighter his strong young arms forced her head lower and lower. The muscles of Tarzan's shoulders and biceps bulged into corded knots—a superhuman effort—and Sabor's vertebrae snapped!

Instantly Tarzan was on his feet. For the second time Clayton heard Tarzan give the bull-ape's savage roar of victory. He ran toward Jane's upraised cry. Calming her fears, they came out to the dead body of the Houzou, to thank their rescuer. But Tarzan of the Apes was gone.

The Gumps

Is Business Good School for Wives? | **Dorothy Dix** | Says Yes—and No!

A YOUNG MAN wants to know if business girls make good wives. To which inquiry one must return the noncommittal answer of "Yes—and no."

Undoubtedly in many ways the best training a girl can get for matrimony is in business. It broadens her mind and clears her vision. It brings her down out of the clouds and plants her feet on a hard world. It cures her of sentimentalism and the propensity to make everything a personal issue, which are the curses of her sex.

It teaches her to control her temper and her emotions, for no girl could keep a job if she went into hysterics every time she was criticized. It teaches her promptness and accuracy, for her bread and butter depends on her punching the time-clock at the precise minute and turning out good work. It teaches her the value of money and how much labor and pain and weariness go into the making of every dollar.

Above all, it teaches her understanding and sympathy with men. She knows, as the home-keeping girl cannot possibly know, how terrific is the strain of life upon men, how killing is the pressure under which they work. She knows that sick or well they must drive on, and that they dare not stop for even a moment to rest lest their competitors pass them by in the race.

She knows from experience that the worker cannot always control his or her own time. She knows what it is to have nerves so frazzled that everything that anybody did irritated her into a sharp speech. She knows what it is to be so tired when she came home at night that all in the world she wanted was just to crawl to a couch and flop down on it and rest.

So the business girl is pretty sure not to waste her husband's money and to get value received for every cent she spends. She is also pretty sure to be interested in his work and to be willing to make sacrifices to help him along. She doesn't have conniption fits when he is late for dinner or telephones at the last minute that he has to meet a buyer from Oshkosh. She does not feel herself aggrieved because he does not feel bright and chatty of an evening, nor does she drag him out when he is half dead with weary to night clubs.

So far the business school is better than the domestic school for brides, but if it fits them in some ways for marriage, in other ways it unfits them. For the effect of a business training seems to be to kill the domestic instinct in women.

At any rate, you seldom see an ex-business girl who isn't bored to tears by cooking and washing and scrubbing, and who doesn't pine for her mahogany desk or her old place behind the ribbon counter. Of course work in a kitchen is no harder than work in an office and sweeping floors is no more monotonous than pounding a typewriter, but the one is done in silence and alone, while the other is done to the tune of bustle and entertainment, people coming and going, and gay comradeship.

Girls just naturally get more kick out of beautifying themselves of a morning and going downtown to work than they do out of putting on a bungalow apron and getting busy with the vacuum cleaner. Besides, the girl in business feels that she is doing something worth while and that she is an important cog in a big machine, whereas she despises the domestic labor that she can do with one hand and half a lobe of her brain. A young woman who gave up a high executive position in a big firm to marry once said to me: "To put me to run a six-room apartment is like putting a thousand-horsepower engine to do a one-horsepower job."

Of course there are girls who have the domestic complex, who never thrill to anything but pots and pans and whose favorite reading is the cookbook. These are always outlanders in the business world. They never take root in an office and they are never happy until they hang up their own parlor curtains. But the average woman, and especially the successful business woman, no matter how much she loves her husband always casts a wistful backward glance at her old job.

Then there is the financial side of the matter. For any woman to once hold her pay envelope in her hand is for her to have tasted blood, and never again can she be contented to be a parasite and have pittsts and quarters and dimes doled out to her by even a generous hand. She has realized that she can stand upon her own feet, that she can support herself, that she need not be dependent upon any one. That is the grandest and most glorious feeling that any human being ever experiences, and the joy of it is raised to the nth power to a woman, because it is something she didn't dare even hope for.

And so when a girl marries and gives up her financial independence and goes back to panhandling a husband for her clothes and movie money, she doesn't take kindly to it, and she doesn't do it in a way that is soothing to masculine vanity. If a man wants a wife who will kiss the hand that hands her a dollar bill and who will tell him how wonderful and generous he is, he should never pick out a business girl.

And while it may be comforting to have a wife who understands a tired business man, there are drawbacks to having one who knows him too well and who has heard all the alibis with which trusting, domestic wives are placated when their spouses step out of an evening.

So it would seem that there are both advantages and disadvantages to marrying a business girl. Which, of course, also goes for marrying any kind of girl.

DOROTHY DIX.

Copyright by Public Ledger Inc.

Uncle Wiggily and the White Mice

By HOWARD R. GARIS

One day as Uncle Wiggily was hopping over a snow-covered field where in summer a farmer had raised corn, the rabbit gentleman heard, coming from a pile of dried cornstalks, a sad, squeaking voice.

"Oh, dear! Oh, dear! Oh, dear!" the voice said.

"This sounds like trouble," thought Uncle Wiggily. "I wonder if I can be of any help?" That was Uncle Wiggily's way—always wanting to help where he could.

He hopped closer to the pile of stalks, some of which had a few old ears of corn still on them. Then Uncle Wiggily heard the voice saying:

"Well, children dear, I'm sure I don't know what to do. You must soon run out to play and after a while go to other piles of stalks for more corn. That corn is left here will be gone in another day."

"But if we go out, Mother," said a very tiny squeaking voice, "Old Hoot will catch us. He always swoops down out of the tree where he sits watching and tries to catch us in his beak or claws as we go out to play."

MOTHER MOUSE WANTED HELP

"It's terrible! It's too bad, my dears," said the mother's voice. "I wish I knew what to do so you would be safe from Old Hoot. If only some one would help us!"

"I will help you!" cried Uncle Wiggily, for now he knew who it was talking. A family of mice, the smallest kind of white children, living in the pile of dried cornstalks sticking up in the snowy field. "What is the trouble and who is Old Hoot?" asked the hopping gentleman.

"Old Hoot is a big owl bird who always swoops down and tries to catch some of my little mice," said the mother mouse as Uncle Wiggily stood at the door of the cornstalk house. "Everytime my little mice go out Old Hoot swoops down on them."

"Where does this owl bird live?" asked Uncle Wiggily.

"In a pile of that big tree on the edge of the field," said the mother. "He is there night and day. Old Hoot can see quite well in the daytime and also at night. Only my mice don't go out at night. They must go out by day, but they hurry fast. Old Hoot watches them so closely."

"That's too bad," said Uncle Wiggily.

"It wasn't so bad in the evening," squeaked a little girl mouse. "Then their way was more on the ground, which was nearly the same color as we are. We are grayish brown, and my mother, with white on the ground. If we run across it Old Hoot can easily see us and then he swoops down on his big wings and tries to catch us in his sharp claws and beak."

"If only we were white mice instead of grayish brown," said Mrs. Mouse. "Old Hoot couldn't see us on the white snow and we would be safe from him. Oh, dear!"

CHANGED INTO WHITE MICE

"Ha! That gives me an idea!" said Uncle Wiggily. "I will change you all into white mice and then Old Hoot will think you are bits of snow blowing along and he won't swoop down and get you."

"But how can we be changed into white mice?" asked the Mother.

"Very easily," said Uncle Wiggily. "I'll sprinkle talcum powder on you. Wait here and I'll go get some."

Hopping quickly to his bungalow, Uncle Wiggily got a tin of talcum powder from his wife's bureau. He sprinkled the white powder on the grayish brown mice. Now they looked like snow mice, and when they ran out to play or to get some corn, Old Hoot, the owl, didn't notice them. They didn't show at all against the snow. So Uncle Wiggily saved the mice from being caught by the owl and Old Hoot wondered and wondered why he couldn't see any more mice coming from the pile of cornstalks. But he was fooled all right, for he flew away.

And if the gar store will stop trying to make a cake all by itself and let the sugar water help, I'll tell you more about Uncle Wiggily and Mrs. Mouse.

(Copyright, 1935, by H. R. Garis)

HOROSCOPE

"The stars incline, but do not compel"

THURSDAY, FEBRUARY 7, 1935

Although to-day is dominated by benefic aspects, according to astrology, adverse planetary influences too are active. It is a day to use energy wisely.

Those to-day are under a favorable rule of the stars which may stimulate them to mass activities in philanthropic or reform movements. Peace organizations will gain attention.

This is a happy wedding day for those who hold domestic harmony above material gain. But gradual progress toward wealth is strongly

Warning is given that there may be much envy and jealousy among women in business or politics. Competition for high places will be bitter and will cause sweeping changes in methods of opportunity for women.

Good news may be carried on the wires. This is a rule under which many will unite to bring about reforms that will combat vice and crime.

Lucky are those who sign legal papers while this configuration prevails. Even promissory notes may be fortunate in the end.

Amusements of every sort should profit. Theatres are well directed by the stars and music will gain widespread popularity among persons of many tastes. Motion pictures again are to undergo changes through new inventions and some reformations among those who control the pictures.

Persons whose birthdate it is have the augury of a year of adventure and excitement in business, pleasure and personal affairs are foreshadowed.

Children born on this day probably will be progressive and energetic. Subjects of this sign are intellectual.

Charles Dickens, English novelist, was born on this day, 1812. Others who have celebrated it are a brewer, Isaiah Cook (Oshkosh, 1854), and a banker, Hiram Ellis.

(Copyright, McClure Newspaper Syndicate)

ONTARIO DEATH

London, Ont., Feb. 6.—Albert Edward Owley, past president of the Ontario Commercial Travellers' Association, died yesterday.

See The Scientific American ELECTRIC HAND
See the New 1935 Terraplane and Hudson
Bigger and better than ever. New safety brakes, all metal steel tops, more power, more economy and an exclusive feature—the Electric Hand. No Gear Lever, you change gears with a touch of your finger without letting go of the wheel, from $1,121 for the 4-door Sedan.
Jameson Motors Ltd.
749 Broughton St. Phone G 1261

USED RANGES
Well-known makes at prices from as low as
$12.50
HARDWARE

ASK NEW BILL BE CHANGED

(Continued from Page 2)

Canadian Press

Ottawa, Feb. 6.—Assumption by the Dominion Government of the full share of old age pension payments, establishment of a national system of sickness and disability insurance, enactment of a thirty-hour week, and amendments to the British North America Act in order to empower the Dominion Government to operate with wider jurisdiction, to-day were advocated in requests to the cabinet from the Trades and Labor Congress of Canada. The congress, headed by Tom Moore, its chairman, presented to the government the legislative proposals adopted at its last convention.

These differed little from those which have been urged on the government from time to time, although notice was taken of Prime Minister R. B. Bennett's recent utterances and unemployment insurance legislation now before the House of Commons.

Delegates expressed regret that relief works authorized at the last session of Parliament had not been more quickly developed. They urged all building projects be proceeded with immediately and that, at the present session, a larger sum be appropriated to expand activities launched last year.

HOUSING SCHEMES

They suggested the government should undertake slum area clearance, finance housing schemes, and be more liberal in its allowance towards elimination of grade crossings.

Recalling the draft convention of the international labor organization in 1919 provided for a five-day working week of six hours a day, the delegates asked this be enforced on all government undertakings.

RELIEF CAMP PAY

In relief camps they requested "a fair and reasonable wage" for those employed "instead of the current 25 cents a day allowance." This, in their opinion, would give an opportunity for men in those camps to "save sufficient from their earnings to return quickly to their normal surroundings, where they would have a chance of again becoming absorbed in the industrial life of the country."

NATIONAL RESPONSIBILITY

"All work done by the government, whether classed as relief projects or otherwise, should be subject to the provisions and regulations of the Fair Wages Act of 1930," said the Labor spokesman. On unemployment relief, they suggested the Dominion Government should accept payment of direct relief to all needy workers as a national responsibility.

OLD AGE PENSIONS

Regretting that eight years after its enactment neither Quebec nor New Brunswick had adopted the Old Age Pension Act, the delegates urged all responsibility for the act be shouldered by the Dominion. The Dominion now pays 75 per cent of the old age pensions.

"Another discriminatory feature of the present legislation," they said, "is the clause demanding five years' residence in a province immediately prior to an application being made."

This prevented persons otherwise qualified from enjoying advantages of the legislation, they held.

"The injustice could be eliminated by repeal of this section of the act, but the same purpose would be more satisfactorily achieved if the responsibility for the administration of the act was accepted by the federal government," the delegates declared.

ECONOMIC COUNCIL

The Congress spokesman commended the proposal to establish an economic council. They advocated approval of collective bargaining as a necessary basis of development of codes of fair practices in industry, the right of employees to organize free from employers' control, extension of the Industrial Disputes Act to all tariff protected industries, thus "providing the means whereby employees could obtain public inquiry at any time into unfair conditions of labor," and stricter enforcement of minimum wage laws to prevent evasions and violations.

B.N.A. ACT CHANGES

The Congress representatives requested amendment of the B.N.A. Act to ensure full competence of the federal government to enact any social and labor legislation, to permit control over industrial and commercial activities essential to ensuring observance of proper labor standards and eliminate unfair competition between provinces, to empower the Dominion to regulate highway transport, restrict powers of the Senate to veto bills passed at two separate sessions of the House of Commons, and abolish appeals to the Privy Council in London.

CENTRAL BANK

They regretted the Bank of Canada, while partially nationalized through retention by the government of the governor's appointment, had been left so far as ownership was concerned in the hands of private interests. They demanded prohibition of inter-locking directorates of banks and more stringent supervision over loans to brokers. Bank employees should be given the right of association, they said.

Reduction of interest rates and employment by the government of national credit to finance national undertakings were urged strongly.

The delegates advocated increased efforts towards international peace, and "noted with pleasure the action of parliament to ensure strict observance of Remembrance Day."

WORKS DELAY

Taking up points raised by the labor spokesman one by one, Premier Bennett explained some delay had occurred in launching the $40,000,000 public works programme, but this had been due in some measure to the administration's policy of engaging outside architects and time required to get plans. A list of further works had been requested showing what public works were necessary and that would serve a useful purpose. The Prime Minister said he had been surprised at the smallness of the list.

CAMPS FOR YOUTHS

The Premier declared unemployment relief camps existed solely to prevent young men from becoming "derelict wanderers over the face of the earth." More than 19,000 youths had been absorbed in useful employment since they were opened.

In Ontario the Dominion Government had spent $40,000,000 in relief contributions. This indicated that province and its municipalities had, with Dominion aid, disbursed more than $100,000,000 since the depression began, but distribution of relief could not be undertaken as a centralized function of government.

UNEMPLOYMENT INSURANCE

Turning to the Unemployment Insurance Act, the Prime Minister declared it embodied, so far as was possible having regard to Canadian conditions, the bill passed last year in Great Britain. There would never be an insurance measure without some receiving larger benefits for less payment. The government's object was to keep unemployment insurance out of politics.

The government contemplated an old age pension scheme similar to that in the United Kingdom, where people purchased national savings certificates. If the qualification age for pensions was lowered it would place an unbearable financial load on the country.

Consideration of the British North America Act would be given to a parliamentary committee. He reminded the delegation that, with respect to abolition of appeals to the Privy Council, leave to appeal was granted by provincial supreme courts, over which the Dominion authority had no jurisdiction. The Supreme Court of Canada had long ago abolished appeals on criminal cases.

Inquiries Into Ship Collisions of Monday

Government Official to Decide If Official Hearing Necessary; Captains of Ships Come to Victoria For C.P.R. Inquiry

Company inquiries into the collisions in which the Canadian Pacific steamers Princess Alice and Princess Charlotte figured on Monday in Vancouver harbor were held in Victoria yesterday afternoon and this morning. In Vancouver a government inquiry into the Princess Alice-ferry collision was held yesterday.

Capt. R. W. McMurray, R.N.R., manager of the B.C. Coast Service, presided at the company inquiries into the mishaps. The findings will not be made public. The inquiries were held in the manager's office in the terminal building on Belleville Street.

Capt. W. G. Palmer, master of the Princess Alice, and Capt. Arthur Slater, of the Princess Charlotte, came to Victoria to testify at the hearings.

OFFICIAL INQUIRY

Capt. P. H. Lindsay, examiner of masters and mates in British Columbia for the Department of Marine, is hoding a preliminary investigation at Vancouver into the collision between the ferry and the Princess Alice. His decision will decide whether an official inquiry by the Dominion Government wreck commissioner will be necessary.

Salvage boats were searching for the sunken ferry No. 6 in Vancouver harbor this morning. Dense fog yesterday hampered salvage operations. It is believed the ferry lies on the steeply shelving bottom outside the First Narrows and the rush of the tides may sweep it into deeper waters. Monday afternoon it was reported the salvors had grappled with the wreck in 120 feet of water outside the Narrows. When a diver was sent down, however, it was discovered that the grappling lines had located only an old boiler. The ferry was insured for $16,000.

Weather conditions at the time the Princess Charlotte and the Chelohsin were in collision off Point Atkinson were particularly bad. The fog was extremely thick and the night was very dark. The fog rolled in confusing banks, thinning slightly for a moment, then rolling in opaque moisture. This condition made navigation even more difficult than in ordinary fog.

U.S. May Get New Ship Law

Washington, Feb. 6.—Legislation which stipulates that two-thirds of the crew of United States vessels would have to be native-born or naturalized American citizens was passed yesterday by the House and sent to the Senate.

PHONOGRAPH TO PLAY IN COURT

Records of Mrs. Rudy Vallee's "Tapped" Conversations to Be Heard

Associated Press

New York, Feb. 6.—Records of telephone conversations, which once before popped up in the legal entanglements of Rudy Vallee and his estranged wife, Fay Webb Vallee, are due for an appearance in Supreme Court here to-morrow.

Hyman Bushel, Vallee's lawyer, has a portable phonograph on which he wants to play for Justice Salvatore A. Cotillo what are supposed to be records of "tapped" telephone conversations which Mrs. Vallee engaged while she was residing in New York.

Justice Cotillo is hearing her application for more than $100 a week separate maintenance, but there was no session to-day so that Rudy could check up on his yearly profits.

MAILS

BRITISH

Close, 4 p.m., February 6, ss. Washington via New York.
Close, 4 p.m., February 9, ss. Berengaria via New York.
Close, 1.30 p.m., February 10, ss. Duchess of Bedford.
Close, 4 p.m., February 11, ss. Deutschland via New York.
Mail intended for transmission via New York must be so marked. When sent by air over United States lines, mail may be posted two days later than the dates indicated.

WEST INDIES GENERALLY
Close, 1.30 p.m., February 10.

JAMAICA
Close, 1.30 p.m., February 6, 16.

CHINA AND JAPAN

†Heian Maru via Vancouver, February 12, 11.15 p.m.; due Yokohama, February 27.
President McKinley, February 16, 4 p.m.; due Yokohama, March 1; Shanghai, March 5; Hongkong, March 8.
*Empress of Japan, February 23, 4 p.m.; due Yokohama March 6; Shanghai, March 13; Hongkong, March 15.
President Grant, March 2, 4 p.m.; due Yokohama, March 15; Shanghai, March 19; Yokohama, March 27.
†Mail for Japan only.
*Carries mail for Honolulu.

AUSTRALIA AND NEW ZEALAND

Maunganui, via San Francisco, February 10, 11.15 p.m.; due Wellington March 6; Sydney, March 9.
Aorangi, February 27, 4 p.m.; due Auckland, March 18; Sydney, March 23.

HONOLULU

Close, 11.15 p.m., February 6, 16, 19, 20, 27; March 2, 4, 5, 6, 7, 13; via San Francisco.
Close, 4 p.m., February 20, ss. Empress of Japan.
Close, 4 p.m., February 27, ss. Aorangi.

YUKON AND ATLIN

Close, 1.30 p.m., February 8, via Vancouver.

GULF ISLANDS

GANGES, GALIANO, MAYNE, PENDER ISLAND, PORT WASHINGTON, SALT SPRING ISLAND

Mails close Sunday, Wednesday, Friday, 11.15 p.m.; Tuesday, 10 a.m.
Mails due Monday, 7.15 p.m.; Sunday, Wednesday, Friday, 7.15 a.m.

BEAVER POINT, FULFORD HARBOR

Mails close Tuesday, 10 a.m.; Wednesday, Friday, 11.15 p.m.
Mails due Sunday, Wednesday, Friday, 7.15 a.m.

SATURNA

Mails close Sunday, Wednesday, 11.15 p.m.
Mails due Monday, 7.15 p.m.; Friday, 7.15 a.m.

SOUTH PENDER

Mails close Sunday, Wednesday, 11.15 p.m.
Mails due Monday, 7.15 p.m.; Friday, 7.15 a.m.

NORTH GALIANO

Mails close 11.15 p.m.
Mails due Monday, 7.15 p.m.

WEST COAST

Mails close 10 p.m. 1st, 11th and 21st of each month for Ahousat, Bamfield, Creepcoe, Clayoquot, Clo-oose, Ucluelet, Estevan Point, Kakawis, Kildonan, Kyuquot, Nootka, Port Alberni, Port Renfrew, Queen's Cove, Tofino and Ucluelet. Due 1.15 p.m., 8th, 18th and 28th of each month except Ucluelet.

Mails close 10 p.m., 21st of each month, and 9 a.m., 22nd of each month for Centre Island. Due 1.15 p.m., 20th of each month.

Mails close 9 a.m., 2nd, 12th and 22nd of each month except Sundays for Clayoquot, Estevan Point, Kakawis, Kyuquot and Tofino.

Mails close 9 a.m., 6th, 16th and 26th of each month, except Sundays, for Cheese and Port Renfrew.

Mails close 9 a.m., Thursday and Saturday, for Bamfield, Nootka, Kildonan, San Mateo, Sechart and Ucluelet. Due 5 p.m., Tuesday and Saturday.

Mails close 11.15 p.m. Monday, and 1.30 p.m. Friday, for Sooke, Port Alberni and Quatsino. Due 7 a.m., Tuesday and Friday.

Mails close 10 p.m., 1st of each month and 9 a.m., 2nd of each month, for Cachalot. Due 1.15 p.m., 6th of each month.

PILOTS' LOOKOUT

Princess Maquinna, off Cape Cook, southbound to Victoria, 9 a.m.
Neptunian, loading lumber at Ogden Point.
Belapamela, loading lumber at Ogden Point.
Damsterdyk, due Victoria, from Europe ports, Thursday a.m.
Emma Alexander, due Victoria, from California ports, Thursday p.m.

New Captain On Ms. Heian Maru

With a new captain on her bridge, the N.Y.K. motorship Heian Maru reached northwest ports the other day from Japan. Capt. T. Araki was in command, replacing Capt. S. Kimura.

Capt. Araki was last in northwest ports, including Victoria, in 1919 as master of the ss. Fushimi Maru. For the last ten years he has been master of his company's vessels in service between the Far East and Europe. His last ship on that run was the smart new motorship Yasukuni Maru. During the last year he was engaged in shoreside duty with the N.Y.K. at various ports in Japan.

BYRD LEAVES POLAR AREA

Expedition Leaves Little America Aboard Bear of Oakland For U.S.

Little America, Antarctica, Feb. 6.—Little America came to-day to the end of the second and possibly the last cycle in its career as a south polar exploration base.

By this evening, unless some unforeseen situation arises, the second Byrd Antarctic expedition will be homeward bound.

Little America has become a "ghost" settlement. Its shacks are stripped of everything valuable.

The supply ship Bear of Oakland was moored to the ice masses of the barrier and supplies loaded aboard her.

The four airplanes, left in Little America by the first expedition, were taxied or hauled across four miles of barrier ice.

Two of the smaller planes were slightly damaged in the transfer from the ice to ship. A heavy beam accidentally crushed their fuselages while being swung aloft on the boom.

The expedition's two cows and the bull, placed in heavy crates, were deposited gently on the forward well deck of the supply vessel.

Deep Sea Movements

TO ARRIVE

FEBRUARY

DAMSTERDYK, Rotterdam and London, February 7.
EMMA ALEXANDER, San Diego, Los Angeles and San Francisco, February 7.
PACIFIC RANGER, London, Glasgow, Liverpool and Manchester, February 12.
GREGALIA, United Kingdom, February 14.
RUTH ALEXANDER, San Diego, Los Angeles and San Francisco, February 14.
EMPRESS OF JAPAN, Manila, Hongkong, Shanghai, Kobe, Yokohama and Honolulu, February 16.
TAYSALUS, China and Japan, February 18.
HIKAWA MARU (at William Head), Japan ports, February 18.
PRESIDENT GRANT, Philippine Islands, China and Japan, February 19.
AORANGI, Sydney, Auckland, Suva and Honolulu, February 21.
LOCH KATRINE, Rotterdam and London, February 21.
EMMA ALEXANDER, San Diego, Los Angeles and San Francisco, February 21.
PACIFIC BRILLIANCE, London, Liverpool, Glasgow and Manchester, February 26.
RUTH ALEXANDER, San Diego, Los Angeles and San Francisco, February 28.

MARCH

EMPRESS OF ASIA, Manila, Hongkong, Shanghai, Nagasaki, Kobe and Yokohama, March 2.
HIYE MARU (at William Head), Japan ports, March 4.
PRESIDENT JEFFERSON, Philippine Islands, China and Japan, March 5.
DELFTDYK, Rotterdam and London, March 7.
EMMA ALEXANDER, San Diego, Los Angeles and San Francisco, March 7.
MOVERIA, United Kingdom, March 7.
TALTHYBIUS, China and Japan, March 11.
PACIFIC TRADER, London, Liverpool, Glasgow and Manchester, March 12.
RUTH ALEXANDER, San Diego, Los Angeles and San Francisco, March 14.
EMPRESS OF CANADA, Manila, Shanghai, Kobe, Yokohama and Honolulu, March 17.
PRESIDENT JACKSON, Philippine Islands, China and Japan, March 19.
NIAGARA, Sydney, Auckland, Suva and Honolulu, March 21.
ROTTERDYK, Rotterdam and London, March 21.
EMMA ALEXANDER, San Diego, Los Angeles and San Francisco, March 21.
PARISIANA, United Kingdom, March 28.
HIKAWA MARU (at William Head), Japan ports, March 31.
EMPRESS OF RUSSIA, Manila, Hongkong, Shanghai, Kobe and Yokohama, March 31.
PACIFIC EXPORTER, London, Liverpool, Glasgow and Manchester, March 26.
RUTH ALEXANDER, San Diego, Los Angeles and San Francisco, March 28.
TYNDAREUS, China and Japan, March 31.

TO SAIL

FEBRUARY

EMPRESS OF RUSSIA, Yokohama, Kobe, Nagasaki, Shanghai, Hongkong and Manila, February 8.
EMMA ALEXANDER, San Francisco, Los Angeles and San Diego, February 8.
HIKAWA MARU (from Vancouver), Japan ports, February 14.
PRESIDENT McKINLEY, Japan, China and Philippine Islands, February 16.
RUTH ALEXANDER, San Francisco, Los Angeles and San Diego, February 16.
PACIFIC RANGER (from Vancouver), London, Liverpool, Glasgow and Manchester, February 18.
EMPRESS OF JAPAN, Honolulu, Yokohama, Kobe, Shanghai, Hongkong and Manila, February 23.
EMMA ALEXANDER, San Francisco, Los Angeles and San Diego, February 23.
AORANGI, Honolulu, Suva, Auckland and Sydney, February 27.

MARCH

PRESIDENT GRANT, Japan, China and Philippine Islands, March 2.
HIKAWA MARU (from Vancouver), Japan ports, March 8.
RUTH ALEXANDER, San Francisco, Los Angeles and San Diego, March 8.
PACIFIC RELIANCE (from Vancouver), London, Liverpool, Glasgow and Manchester, March 4.
EMPRESS OF ASIA, Yokohama, Kobe, Nagasaki, Shanghai, Hongkong and Manila, March 9.
EMMA ALEXANDER, San Francisco, Los Angeles and San Diego, March 9.
PRESIDENT JEFFERSON, Japan, China and Philippine Islands, March 15.
HIYE MARU (from Vancouver), Japan ports, March 16.
RUTH ALEXANDER, San Francisco, Los Angeles and San Diego, March 14.
PACIFIC TRADER (from Vancouver), London, Liverpool and Glasgow, March 18.
EMPRESS OF CANADA, Honolulu, Yokohama, Kobe, Shanghai, Hongkong and Manila, March 23.
EMMA ALEXANDER, San Francisco, Los Angeles and San Diego, March 23.
NIAGARA, Honolulu, Suva, Auckland and Sydney, March 27.
RUTH ALEXANDER, San Francisco, Los Angeles and San Diego, March 28.
PRESIDENT JACKSON, Japan, China and Philippine Islands, March 29.

Speedy Repair Job Done On Charlotte

Propellers Changed and Temporary Repairs Effected in Short Time; Ship Repair Plants Busy With Many Ships

A speedy repair job has been effected on the ss. Princess Charlotte by Yarrow's Limited of Esquimalt. The ship went into the Dominion Government Drydock at Esquimalt yesterday at noon and was floated out to-day at noon and at 2.15 o'clock took her regular sailing to Vancouver in the triangle service.

Yesterday afternoon and during the night workmen changed the vessel's propellers, which had been damaged when the ship struck a partly submerged log early Monday morning when bound for Seattle from Vancouver. Temporary repairs were made to the damage she sustained during a collision on Monday evening off Point Atkinson with the ss. Chelohsin.

When the Charlotte can be spared in a few weeks she will have permanent repairs made. All damage suffered in the mishap was above the water line and temporary repairs were all that are necessary for the time being.

NORAH OFF RUN

The Princess Norah, which took the Charlotte's place, will go to Vancouver this evening to commence loading cargo for her Friday evening sailing to Alaska.

Shipyards at Victoria and Vancouver are unusually busy these days. The big freighter Bellingham, which could find no berthing space in Vancouver, went to Seattle yesterday for repairs. She could have been handled at Esquimalt, but her owners decided to send her to Seattle because she carried cargo for that port. She is a unit of the Tacoma-Oriental Line.

The Bellingham was slightly damaged when she ran aground off Point Grey in the fog. Several plates under No. 5 hold will be replaced. She was taking water through a small hole when she reached Vancouver.

The ss. Grangepark is at the Burrard plant in North Vancouver for repairs to heavy weather damage, sustained during a gale on the Pacific.

Esquimalt harbor presents a busy appearance, although several of the ships there are "sleeping" for a few weeks. The Princess Charlotte was in the drydock this morning; the ss. Benlawers is receiving repairs alongside the drydock wharf; the Childar, Princess Victoria, Amur and Watco are alongside Yarrow's outfitting wharf and the Mounted Police motorboat St. Roch was floated off the slipway yesterday afternoon, after extensive repairs and returned to her berth at the Naval Barracks.

Engine parts for the Watco will arrive from England in a few days and work will start immediately.

BRITISH NAVY OFFICER DIES

London, Feb. 6.—Admiral Sir George Edwin Patey, seventy-five, died yesterday. He had seen service with the Royal Navy in many parts of the world, and rose to be commander-in-chief of the Royal Australian fleet in 1913.

Coastwise Movements

VICTORIA-VANCOUVER

Princess Charlotte leaves Victoria for Vancouver daily at 2.15 p.m.; arrives Vancouver, 7 p.m.
Princess Alice leaves Vancouver daily for Victoria, 10.30 a.m.; arrives Victoria, 3.30 p.m.
Princess Joan or Princess Elizabeth leaves Victoria daily at midnight, arriving Vancouver, 7 a.m.
Princess Joan or Princess Elizabeth leaves Vancouver daily at midnight, arriving Victoria, 7 a.m.

VICTORIA-SEATTLE

Princess Alice leaves Victoria daily at 4.30 p.m.; arrives Seattle, 8.30 p.m.
Princess Charlotte leaves Seattle daily, 9 a.m.; arrives Victoria, 1.30 p.m.
Iroquois leaves Victoria daily at 9 a.m.; arrives Seattle, 4 p.m.
Iroquois leaves Seattle at midnight; arrives Victoria, 6.30 a.m.

VICTORIA-PORT ANGELES

Iroquois arrives Victoria daily at 8.30 a.m.; leaves for Port Angeles at 9 a.m.

WEST COAST SERVICE

Princess Maquinna sails from Victoria, 11 p.m., on first, eleventh and twenty-first of each month, for ports as far north as Port Alice.

VANCOUVER-NANAIMO

Ss. Princess Elaine leaves Nanaimo daily except Sunday, 7 a.m. and 2.15 p.m., arriving Vancouver, 9.30 a.m. and 4.45 p.m.; leaves Vancouver, 10 a.m. and 5.45 p.m., arriving Nanaimo, 12.30 p.m. and 6.15 p.m.; Sunday only, leaves Vancouver, 10 a.m., arrives Nanaimo, 12.30 p.m.; leaves Nanaimo, 8.45 p.m., arrives Vancouver, 6.15 p.m.; leaves Vancouver, 8.45 p.m., arrives Nanaimo, 11.15 p.m.

SIDNEY-ANACORTES

Ms. Rosario leaves Anacortes, 8.30 a.m., arrives Sidney, 1 p.m.; leaves Sidney, 1.30 p.m., arrives Anacortes, 6.15 p.m., via Friday Harbor, Orcas Island and Lopez Island.

SALT SPRING ISLAND

Mr. Cy Peck leaves Swartz Bay daily, except Wednesday, at 9.30 a.m. and 5 p.m.; leaves Fulford Harbor daily, except Wednesday, at 8 a.m. and 4 p.m. Sunday service: Leaves Fulford Harbor, 8 a.m., 10.30 a.m. and 4.30 p.m.; leaves Swartz Bay, 9.30 a.m., 11.30 a.m. and 5.30 p.m.

PLANE SERVICE

Canadian Airways' plane leaves Vancouver daily at 8.30 a.m.; arrives Esquimalt Harbor, 10.15 a.m.; leaves Esquimalt, 3.30 p.m.; arrives Vancouver, 4.15 p.m.

Sunrise and Sunset

Time of sunrise and sunset (Pacific Standard Time) at Victoria, B.C., for the month of February, 1935.

Day	Sunrise Hour	Sunset Hour
1	7.34	5.21
2	7.33	5.22
3	7.32	5.24
4	7.29	5.26
5	7.28	5.27
6	7.26	5.29
7	7.25	5.30
8	7.23	5.32
9	7.21	5.34
10	7.19	5.35
11	7.18	5.37
12	7.16	5.39
13	7.14	5.40
14	7.12	5.42
15	7.11	5.43
16	7.09	5.45
17	7.07	5.46
18	7.05	5.48
19	7.03	5.49
20	7.02	5.51
21	7.00	5.52
22	6.58	5.54
23	6.56	5.55

The Meteorological Observatory, Gonzales Heights, Victoria, B.C.

PERMANENT
(6 Months' Guarantee)
A Wave That Looks Better and Lasts Longer
MOLER HAIRDRESSING SCHOOL
1504 Douglas St., Room 306
"Given for a Purpose Not for a Profit"

SHIP DIRECTOR PASSES AWAY

Sir Arthur Maxwell, Cunard-White Star Director, Dies in London

London, Feb. 6.—The death is announced to-day of Brig.-Gen. Sir Arthur Maxwell, director of Cunard-White Star Limited, and a prominent figure in the Territorial Army, in banking and in shipping.

A native of Belfast, educated in Dublin, Sir Arthur was a managing partner of Glynn Mills and Company, bankers, director of the Union Bank of Australia and a past-president of the Institute of Bankers.

In 1930 he was one of a committee of three appointed to confer with directors of Royal Mail Steam Packet and associated companies in regard to the financial affairs of those undertakings.

Sir Arthur during the Great War rose to command the Eighth London Regiment and the 23rd London Regiment and was promoted to general officer commanding the 174th Infantry Brigade and won the Distinguished Service Order at Souchez in 1916 and a bar in 1918.

From 1920 to 1924 Sir Arthur commanded the Second London Infantry Brigade.

SHIP ASHORE IN STRAITS

Seattle, Feb. 6.—The intercoastal freighter Lewis Luckenbach ran aground early this morning in the Strait of Juan de Fuca near Port Townsend, the coastguard reported. The ship and her crew of about fifty were believed to be in no immediate danger.

The coastguard cutter Red Wing put out from Port Angeles, Wash., about three hours away.

The 10,622-ton freighter was outbound from Seattle after a winter in drydock. She was bound for Portland, Ore., and California points to resume service in the intercoastal trade.

Former Engineer Of Empress Dies

T. M. Mitchell, A.M.I.E.E., formerly with the engineering department of the Canadian Pacific Steamships, passed away suddenly in Hongkong last Thursday, according to word received in Victoria this morning. He was employed with the Texas Oil Company in the China city.

For several years Mr. Mitchell was a member of the engineering crews of the Empress liners plying between Victoria, Vancouver and the Orient. He was thirty-five years of age.

He leaves his parents, Mr. and Mrs. T. M. Mitchell, in Vancouver; a widow, one son and an infant daughter and two sisters and a brother in California.

The Weather

Daily Bulletin Furnished by the Victoria Meterological Department

FAIR

Victoria, 8 a.m., Feb. 6.—The barometer remains high over this province and fair colder weather extends from the Coast eastward to Manitoba. Rain has fallen in California.

Reports

Victoria—Barometer, 29.92; temperature, maximum yesterday 42, minimum 34; wind, 4 miles N.; foggy.
Vancouver—Barometer, 29.98; temperature, maximum yesterday 39, minimum 34; calm; foggy.
Prince Rupert—Barometer, 29.88; temperature, maximum yesterday 40, minimum 30; wind, 4 miles E.; clear.
Estevan Point—Barometer, 29.94; temperature, maximum yesterday 48, minimum 32; calm; clear.
Spokane—Temperature, maximum yesterday 46, minimum 42; wind, 24 miles E.; clear.
Seattle—Temperature, maximum yesterday 42, minimum 38; wind, 8 miles E.; cloudy.
Portland, Ore.—Temperature, maximum yesterday 50, minimum 36; wind, 4 miles N.W.; fair.
San Francisco—Barometer, 29.89; temperature, maximum yesterday 60, minimum 52; wind, 8 miles W.; cloudy.

Temperatures

	Max.	Min.
Victoria	42	34
Nanaimo	40	31
Vancouver	39	34
New Westminster	40	30
Dawson	0	0
Seattle	52	38
Portland	60	38
San Francisco	60	52
Kamloops	34	28
Prince George	28	20
Penticton	37	26
Nelson	37	
Calgary	22	24
Edmonton	18	4
Prince Albert	16	14
Qu'Appelle	10	4
Moose Jaw	20	16
Winnipeg	10	—8
Yesterday:		
Toronto	18	6
Ottawa	10	—2
Montreal	6	—2
St. John	12	0
Halifax	18	8

Forecast

Victoria and vicinity for 36 hours ending 5 p.m. Thursday: Light to moderate northerly winds; fine with frosts at night.

Moonrise, Moonset

Time of moonrise and moonset (Pacific Standard Time) at Victoria, B.C., for the month of February, 1935.

Day	Rises Hour	Sets Hour	Phases
7	9.03 a.m.	11.16 p.m.	
8	9.38 a.m.		
9	9.52 a.m.	0.35 a.m.	
10	10.35 a.m.	1.56 a.m.	First Quarter
11	11.00 a.m.	3.09 a.m.	
12	11.24 a.m.	4.20 a.m.	
13	11.41 p.m.	4.61 a.m.	
14	1.36 p.m.	5.31 a.m.	
15	3.01 p.m.	6.03 a.m.	
16	4.07 p.m.	6.38 a.m.	
17	5.13 p.m.	6.49 a.m.	
18	6.18 p.m.	7.07 a.m.	
19	6.18 p.m.	7.07 a.m.	Full Moon
20	7.23 p.m.	7.23 a.m.	
21	8.28 p.m.	7.39 a.m.	
22	9.30 p.m.	7.55 a.m.	
23	10.44 p.m.	8.13 a.m.	
24	11.54 p.m.	8.33 a.m.	
25		8.56 a.m.	
26	1.05 a.m.	9.19 a.m.	
27	2.15 a.m.	10.11 a.m.	Last Quarter
28	3.18 a.m.	11.12 a.m.	
29	4.18 a.m.	12.20 p.m.	

WILL CONVERT SAILING SHIPS

The old sailing ships Star of England and William T. Lewis, which have been tied up in the inner harbor for several days will go to Vancouver shortly to be converted into hog fuel barges by the North Vancouver Ship Repairs Limited, according to word received here this morning from the mainland port.

The other two ships, the Riverdale and the Lord Templeton will probably be converted into barges in Victoria. They will be operated by the Island Tug and Barge Company in coastal service.

The Star of England was the only one of the four ships to arrive here fully rigged. Since her arrival she has been stripped down and nothing much now remains except her hull and part of the masts.

ACTOR BACK FROM INDIA

John Barrymore Reaches N.Y. By Liner Rex After Trip to Father's Birthplace

New York, Feb. 6. — John Barrymore, dressed in light grey lounging flannels and a bluish flannel jacket which had served him all the way from Calcutta, arrived last week on the Italian liner Rex after a voyage to India to see the birthplace of his father, the late Maurice Barrymore, at Fort Agra.

It developed, however, that Mr. Barrymore did not get to Agra, being pressed for time and finding to his surprise too many diversions in Calcutta and Madras to permit him to complete his pilgrimage.

After reporters had knocked on his cabin door and were advised, with a wink and a grimace, that "I'll be about in a few minutes," the actor admitted his interviewers and described the fruitless voyage and his later visit to England to confer with officials of the Gaumont British Company on a new picture.

From then on, until the time the Rex docked, Mr. Barrymore exchanged quips, parried questions as to his experiences in the Far East, and denied that there was any impending rift in the Barrymore family. He said that Mrs. Barrymore, the former Dolores Costello, and their two children, would accompany him to England in the summer, when he would make a picture.

There were two reasons for his trip to India, he said. An Indian potentate had invited the actor to visit him there. But when he reached India he realized for the first time that it was a "large place," and that his host lived too far north.

"But I met some very interesting people," he said. "There was one, an Indian poetess, Sarojoni Naidu. There were a lot of others, but for the minute I can't think of their names."

There was a persistent rumor on the ship that the night before landing the picture, "Bill of Divorcement," in which Mr. Barrymore appeared with Katherine Hepburn, had been shown and that he had slept through the performance.

"Come to think of it, he replied, "I have seen that picture somewhere. Perhaps it was in the projection room. Strange, but every woman who has appeared in the leading feminine role has become famous: Katherine Hepburn in the American talkies, Meggie Albenesi in the British talkies, and Katherine Cornell on the American stage."

Mr. Barrymore said he would be in New York for about ten days or two weeks and then return to Hollywood.

Last Rites For Roger Pinneo

Seattle, Feb. 6.—Funeral services for Roger D. Pinneo, widely known Seattle shipping executive and former manager of the Merchants' Exchange and industrial adviser to the Port of Victoria were held this afternoon in Scottish Rite Temple. Mr. Pinneo died last Friday evening in Los Angeles after a long illness.

The honorary pallbearers were O. D. Fisher, A. F. Haines, W. E. Coman, L. C. Gilman, Earl Seigly, W. C. Sexton, Colonel W. E. Perkins, Dr. I. H. Moore, S. C. Armstrong, A. L. Lintner, W. P. Lockwood and William Eckart.

Active pallbearers were Capt. G. Heinrics, Will R. Tomkins, Frank Werzbacker, R. M. Semmes, W. F. Richards and C. W. Martin.

Tide Table

FEBRUARY

Date	Time h.m.	Ht. ft.	Time h.m.	Ht. ft.	Time h.m.	Ht. ft.	Time h.m.	Ht. ft.
6	5.34	0.5	11.07	5.5	16.00	7.7	23.00	3.7
7	6.26	0.7	12.10	4.8	17.03	7.6	23.35	4.0
8	6.21	0.8	13.16	4.1	18.00	6.5	.....	.....
9	0.03	6.0	6.40	0.6	14.21	3.5	.....	.....
10	.....	.....	7.10	0.1	15.27	3.0	.....	.....
11	.....	.....	7.30	0.3	16.32	2.6	.....	.....
12	.....	.....	8.03	0.1	17.30	2.2	.....	.....
13	.....	.....	8.40	0.8	18.26	2.2	.....	.....
14	4.40	0.9	7.40	0.7	9.44	0.8	19.05	2.1
15	4.47	0.7	8.10	0.3	10.40	0.5	19.44	2.2
16	4.55	0.5	8.34	0.0	11.40	0.3	20.16	2.3
17	4.57	0.3	8.57	0.4	12.38	0.2	20.40	2.6
18	4.54	0.0	9.19	0.8	13.31	0.2	21.10	3.0
19	4.32	7.9	9.36	1.3	14.15	0.3	21.46	3.5
20	4.30	0.0	10.32	6.1	15.07	7.7	22.10	4.1
21	5.05	0.0	11.15	5.3	16.07	6.8	22.30	4.8
22	5.10	0.1	12.03	4.8	17.24	6.5	22.41	5.5
23	5.38	0.3	12.55	4.5	18.36	6.5	23.23	6.1
24	5.30	0.6	13.47	3.7	.....	.....	.....	.....
25	5.43	0.8	14.42	3.1	.....	.....	.....	.....
26	6.03	0.2	15.40	2.6	.....	.....	.....	.....
27	6.38	0.3	16.40	2.1	.....	.....	.....	.....
28	7.41	0.3	17.38	1.8	.....	.....	.....	.....

The figures for height serve to distinguish high water from low water. Where blanks occur in the tables, the tide rises or falls continuously during three of